

Project Title : SMT. INDU DEVI

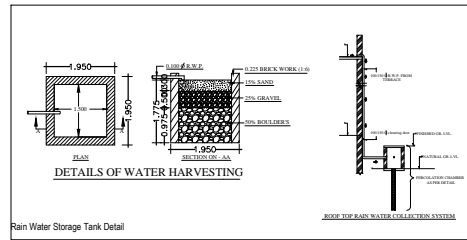

Rain Water Storage Tank Detail

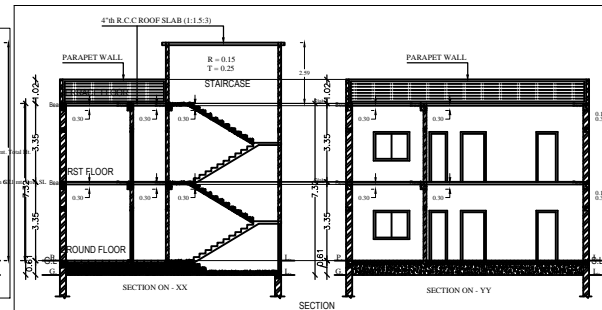
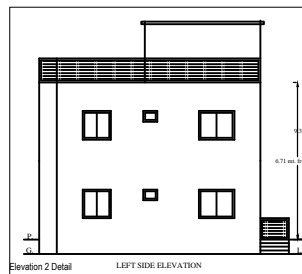
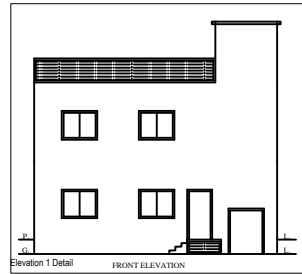
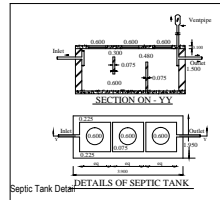
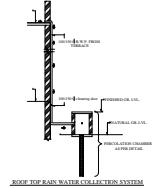

Septic Tank Detail

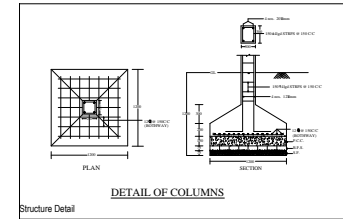

Structure Detail

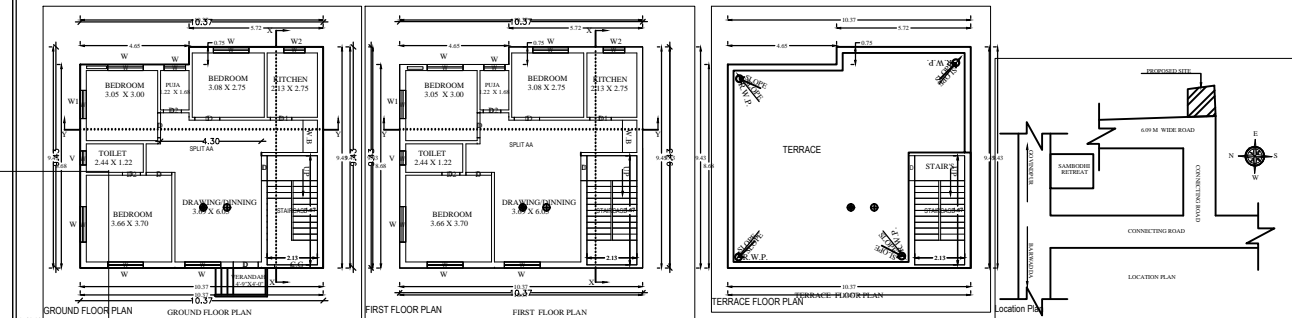
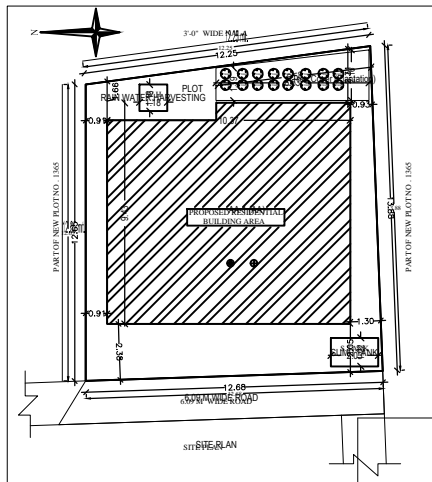
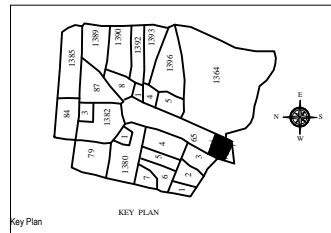

Building AA (AA)

**BRIEF SPECIFICATION**

FOUNDATION :- R.C.C. (1:1.5:3) Column footing foundation.  
 PLINTH :- 0.300 R.C.C. (1:1.5:3) all round on plinth level.  
 FLOORING :- 0.037 I.P.S. flooring over 0.075 P.C.C. (1:2:4).  
 SUPER STRUCTURE :- First class brick work in cement mortar (1:6)  
 SLAB,BEAM & LINTEL :- All R.C.C. work (1:1.5:3).  
 WOOD WORK :- All door & window frames of sal wood.  
 PLASTERING :- 0.012 cement plaster (1:6) both side.  
 \* COLUMN FOOTING :- Mark in plan just of positioning of column.

**SCHEDULE**

D - 1.000 X 2.100	W - 1.500 X 1.200
D1- 0.910 X 2.100	W1- 1.200 X 1.200
D2- 0.760 X 2.100	W2- 0.910 X 1.200
	V - 0.600 X 0.4500

**DETAILS OF AREA**

TOTAL AREA (AS PER DEED)	172.05 SqMt.
TOTAL AREA (AS PER SITE)	164.72 SqMt.
GROUND FLOOR AREA	94.31 SqMt.
FIRST FLOOR AREA	94.31 SqMt.
TOTAL COVERED AREA	188.62 SqMt.
% OF PLINTH AREA	57.25%
F.A.R	1.14

**TITLE OF DRAWING**

PROPOSED RESIDENTIAL BUILDING PLAN OF SMT. INDU DEVI , W/O - SRI SHAILENDRA KUMAR SINGH, RESIDENT OF CANT ROAD KUAGAUL URJA NAGAR DANAPUR P.O - P.S. DANAPUR, DIST - PATNA , UNDER MOUZA - BEALGORA, MOUZA NO- 129, OLD KHATA NO - 55 (NEW- 227), OLD PLOT NO - 605 (NEW - 1365), IN DIST DHANBAD (JH).

SIG. OF OWNER

SIG. OF ENGINEER

DRW. AT...

Certificate