

Project Title :INDU DEVI

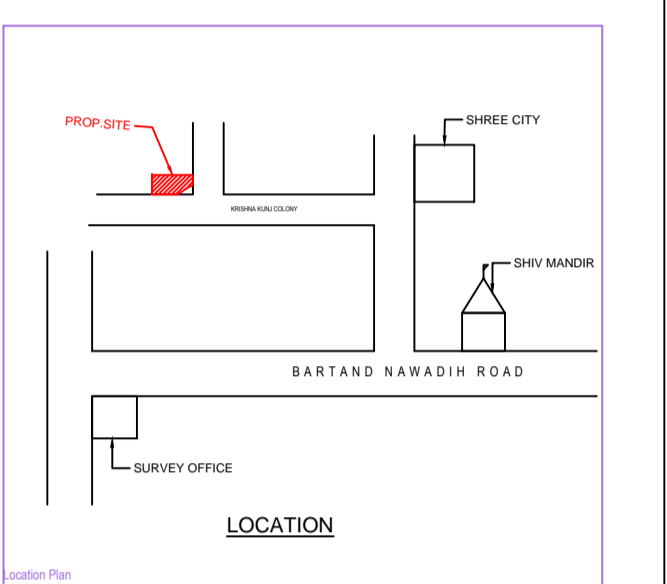
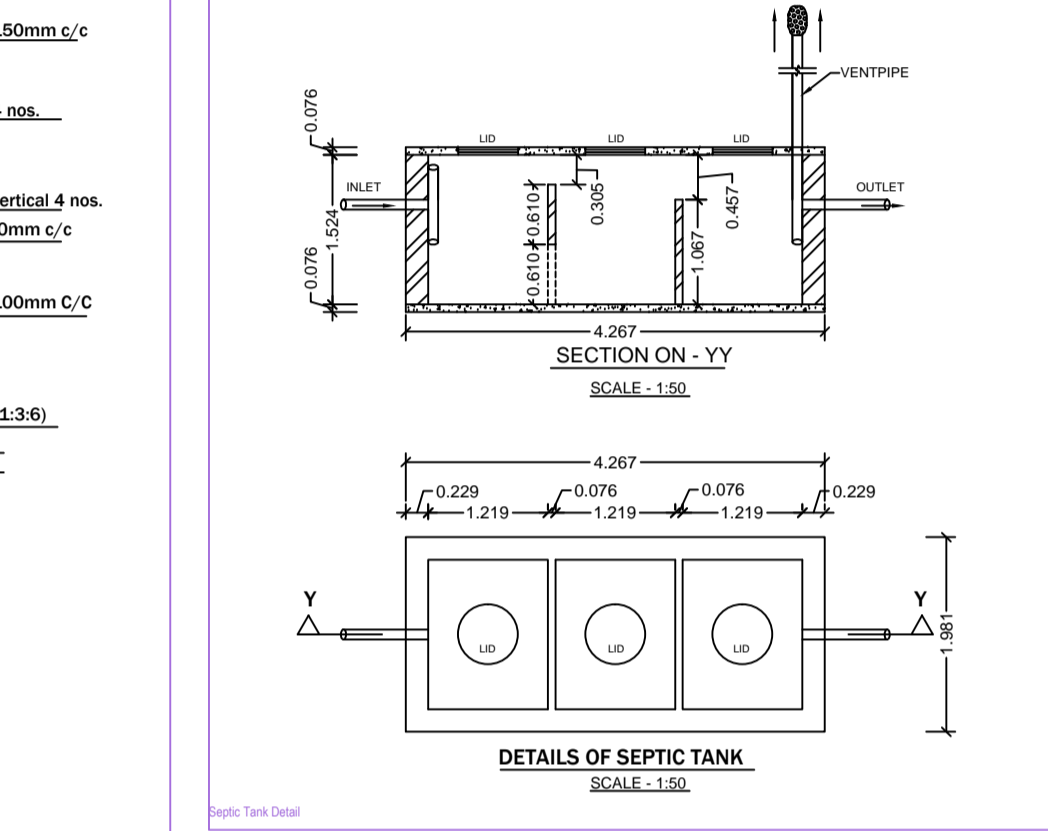
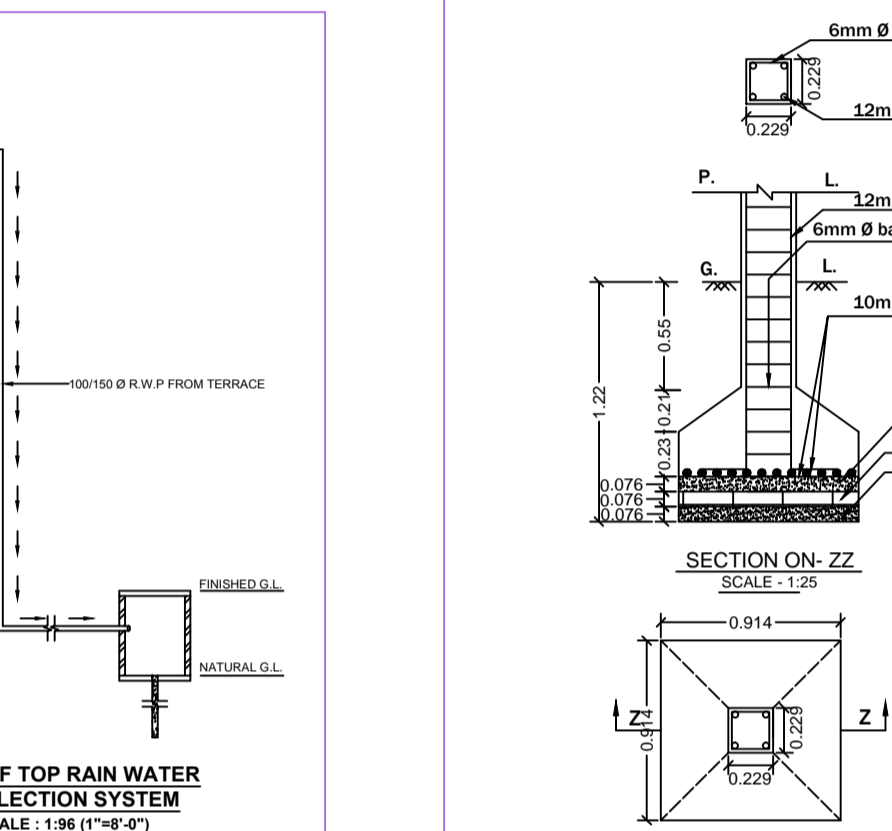
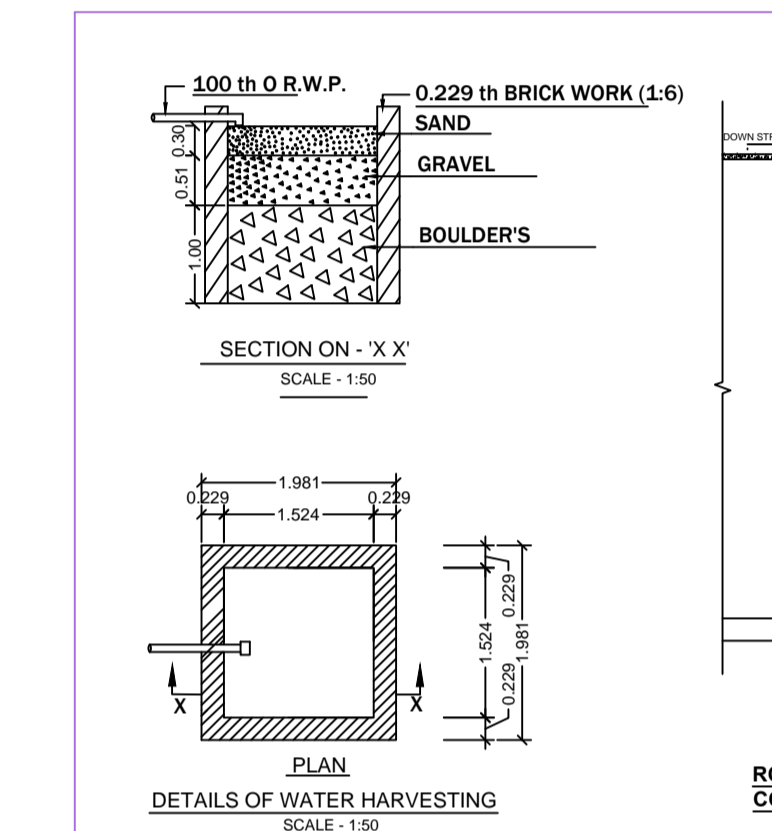
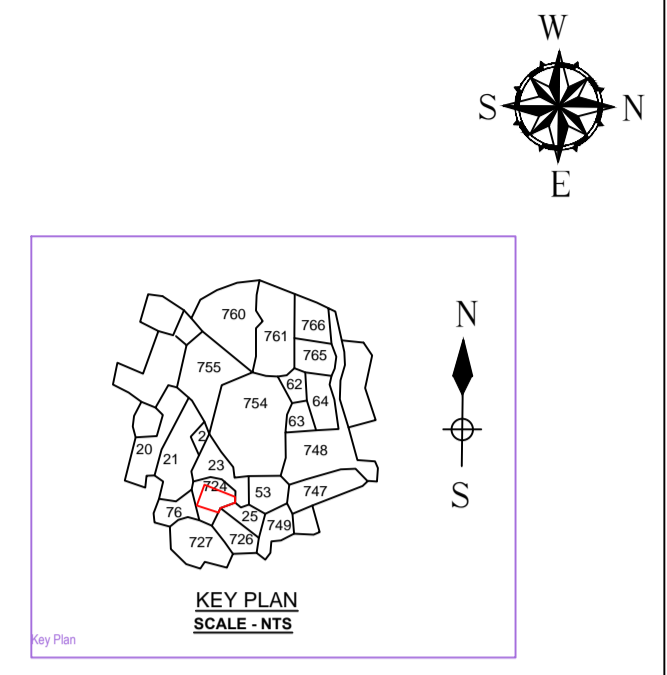
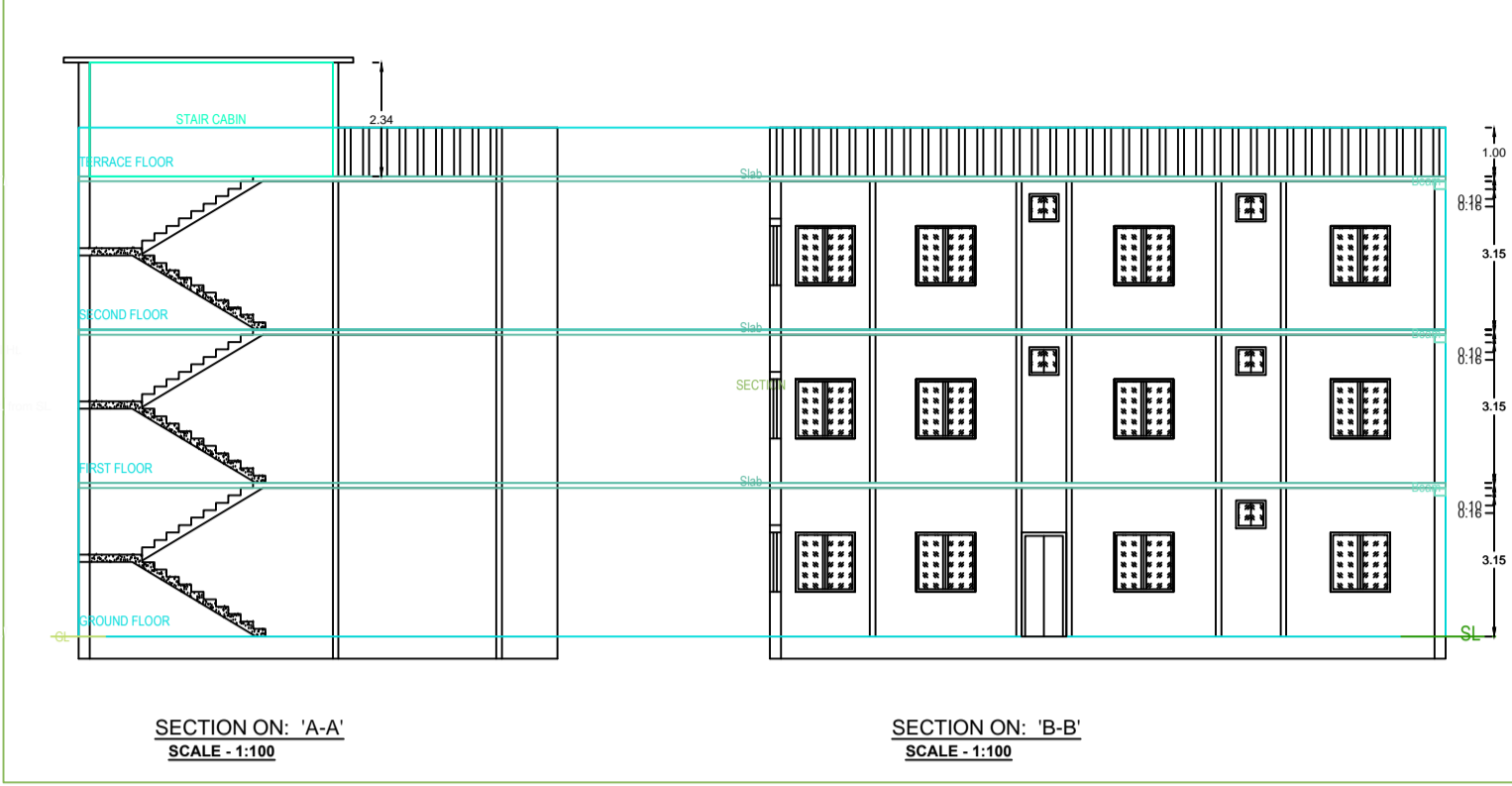
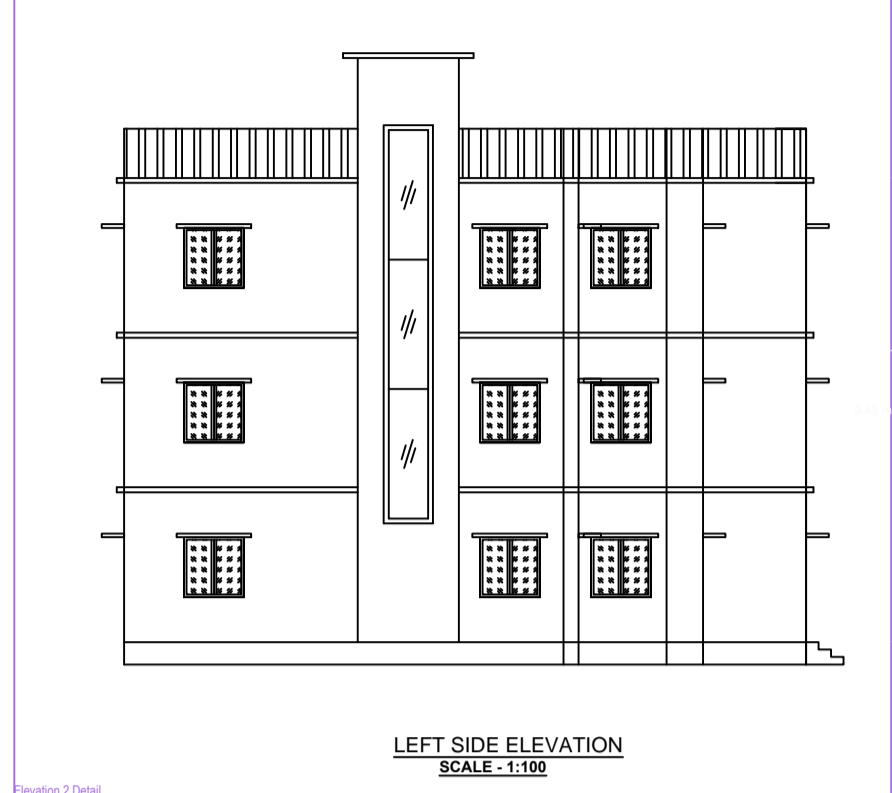
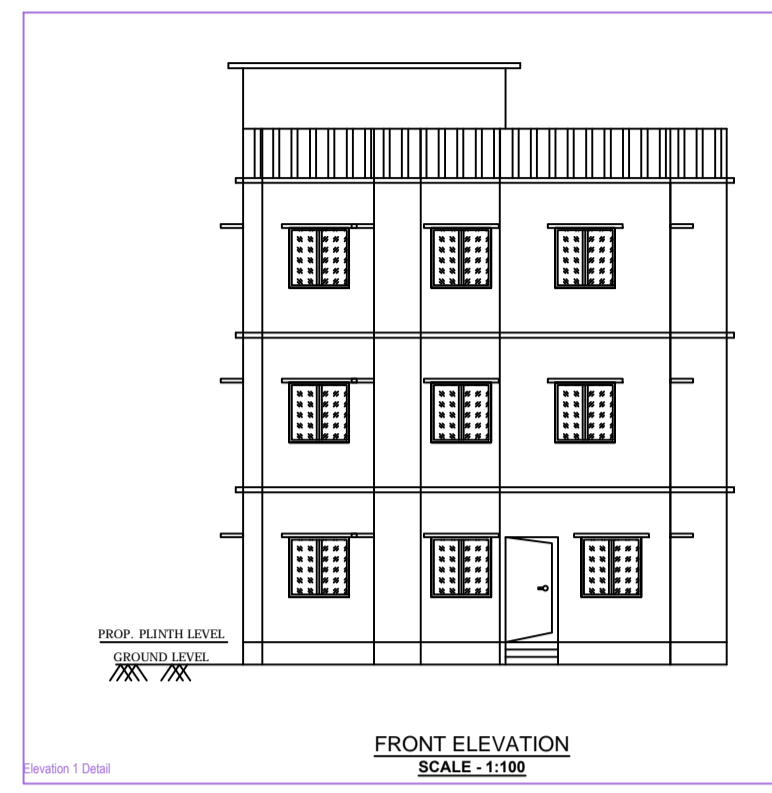

Table with 2 columns: Sl. No. and Specification. It lists technical requirements for materials like concrete, steel, and wood.

Table with 2 columns: Sl. No. and Schedule of Opening. It lists door and window specifications including dimensions and weights.

Table with 2 columns: Sl. No. and Details of Area. It lists land area, ground floor area, first floor area, second floor area, total area, and FAR.

PROPOSED RESIDENTIAL BUILDING PLAN OF SMT INDU DEVI W/O TRILOKI NATH SINGH ON PLOT NO - OLD-724, NEW- 1024, UNDER KHATA NO.- OLD-11, NEW-114, MOUZA-NAWADH, MOUZA NO-02 IN DISTRICT OF DHANBAD (JHARKHAND)

SIGNATURE OF OWNER SIGNATURE OF ENGINEER

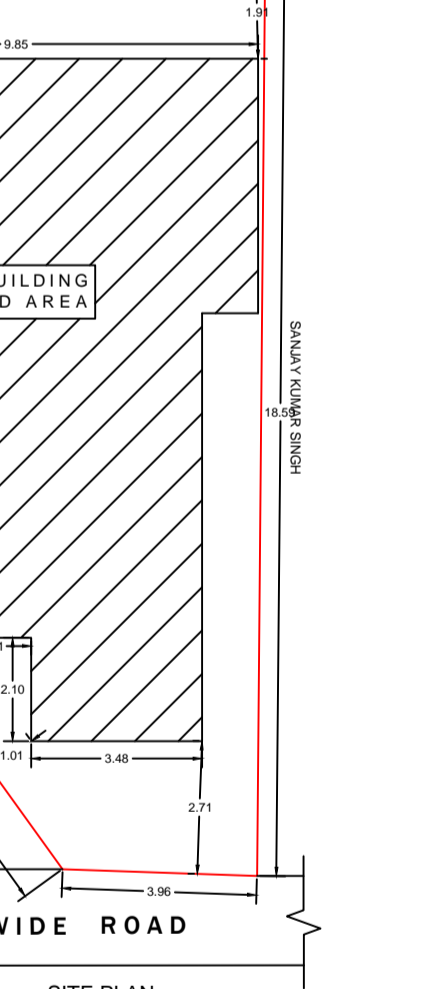
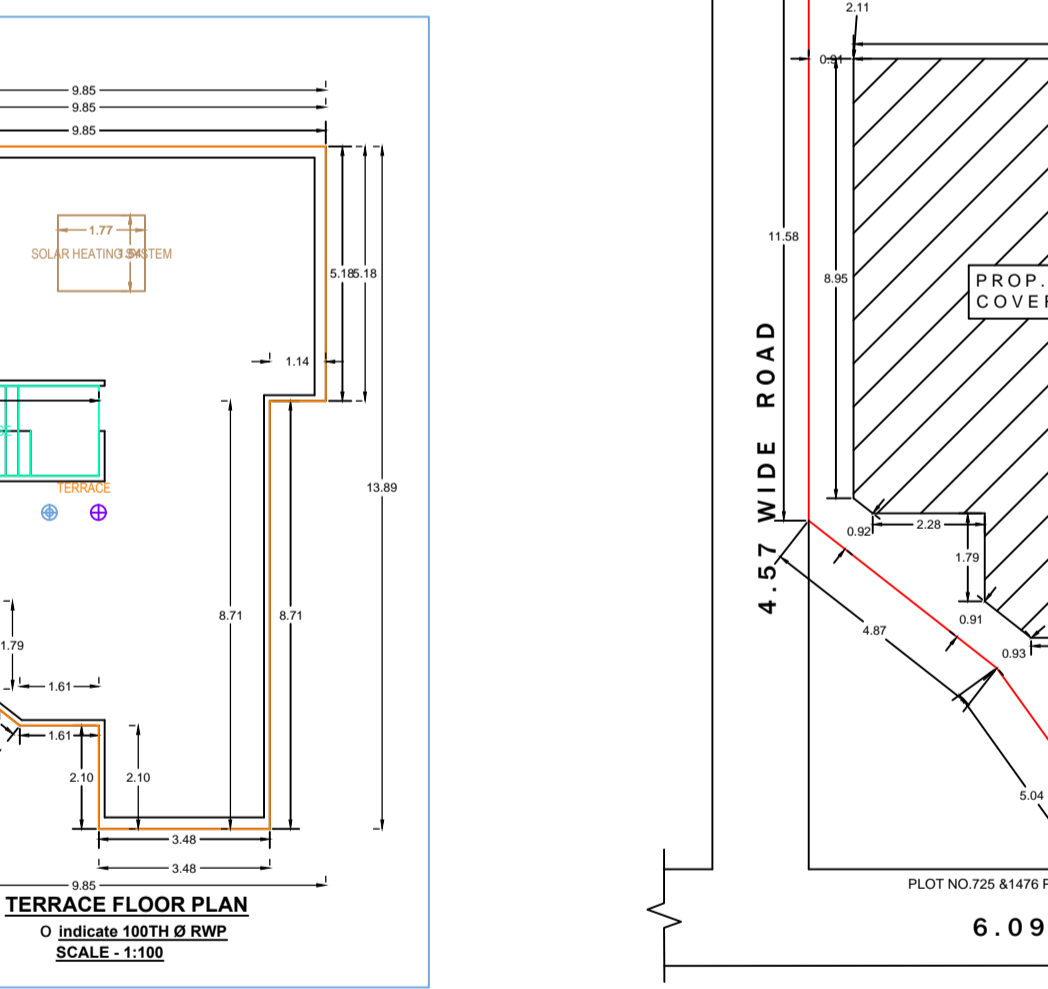
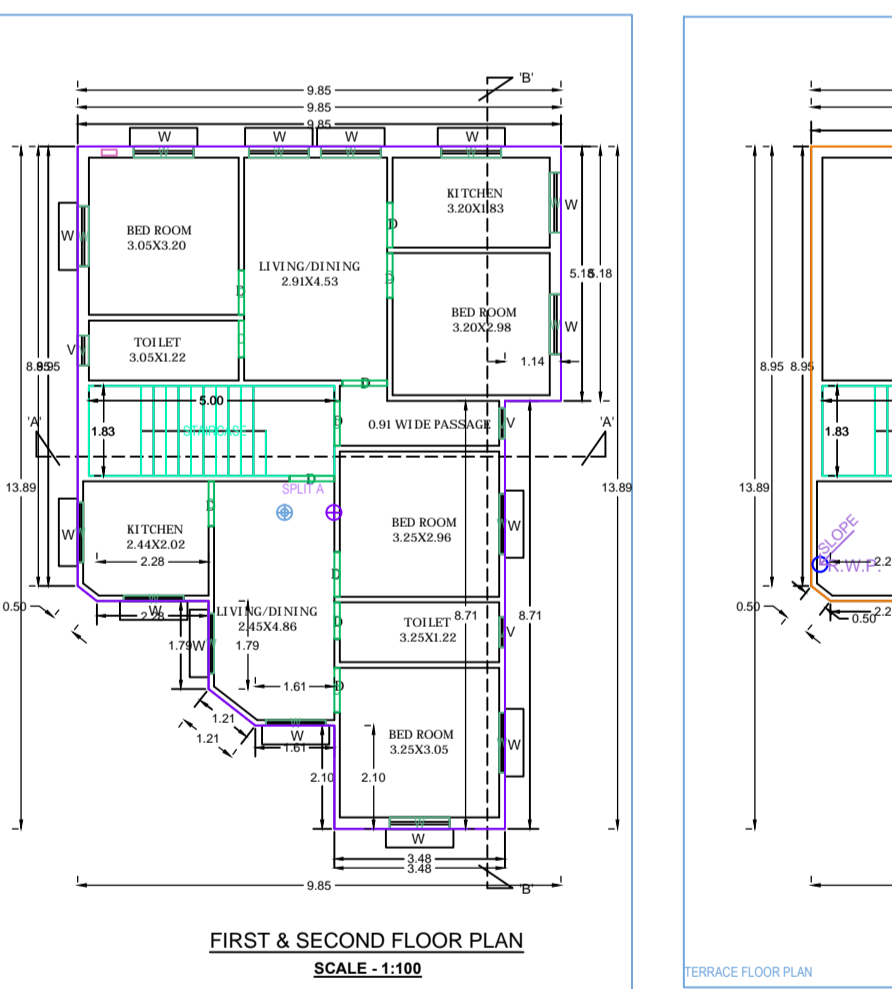
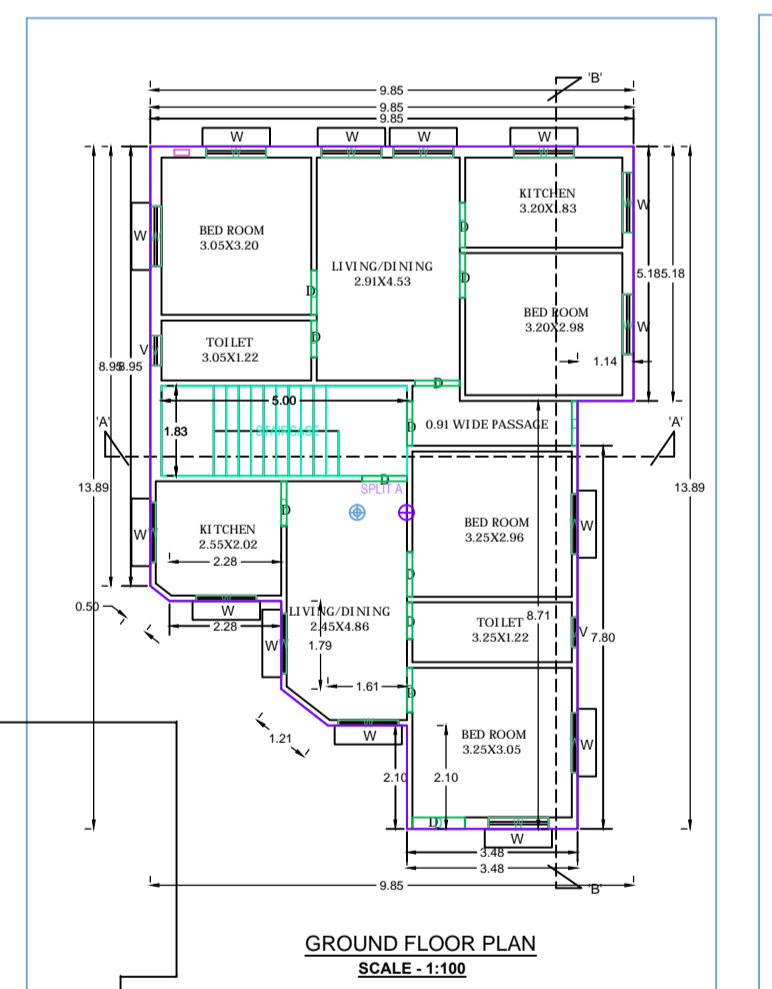
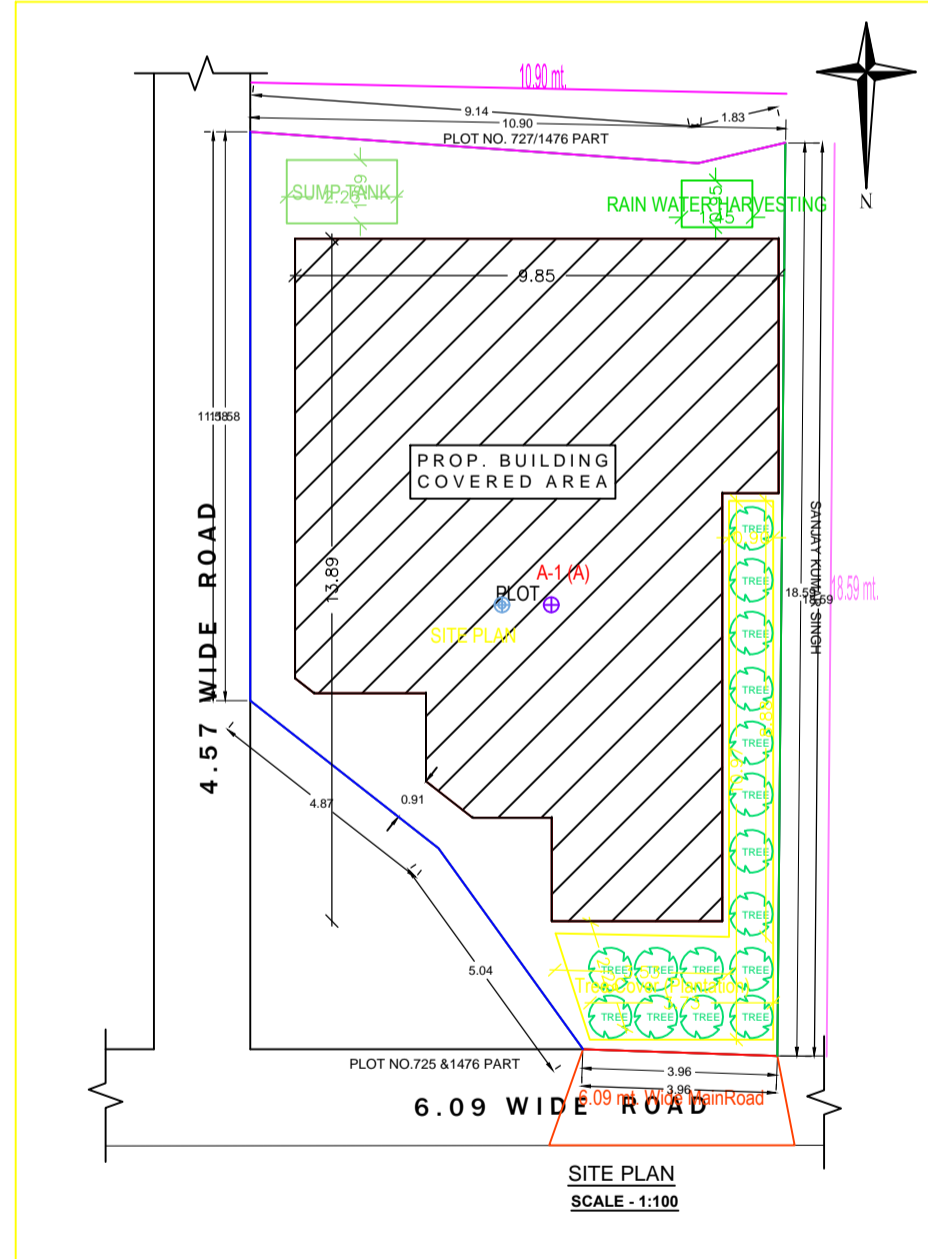

Table with 5 columns: Floor Name, Total Built Up Area, Proposed FAR Area, Total FAR Area, and Total No. of Tenement. It provides a summary of the building's area and tenement count.

Table with 5 columns: Building Name, Name, Length, Height, and NOS. It lists the dimensions and number of joiners for the building.

Table with 5 columns: Building Name, Name, Length, Height, and NOS. It lists the dimensions and number of joiners for the building.

Table with 6 columns: Floor, Name, URBUA Type, URBUA Area, Carpet Area, No. of Rooms, and No. of Tenement. It provides a detailed breakdown of the building's units.

Table with 2 columns: AREA STATEMENT and MINERAL AREA DEVELOPMENT. It lists various area measurements and development details.

Table with 2 columns: COLOR INDEX and MARGIN DETAIL. It lists color codes for boundaries and margin specifications.

Table with 5 columns: Building / Wing, Road Name, Front Margin, Rear Margin, Side Margin, and Sided Margin. It lists margin requirements for different building types.

Table with 5 columns: Building, No. of Same Bldg, Total Built Up Area, Proposed FAR Area, Total FAR Area, and Total No. of Tenement. It provides a summary of the building's area and tenement count.