

Elevation 1 Detail

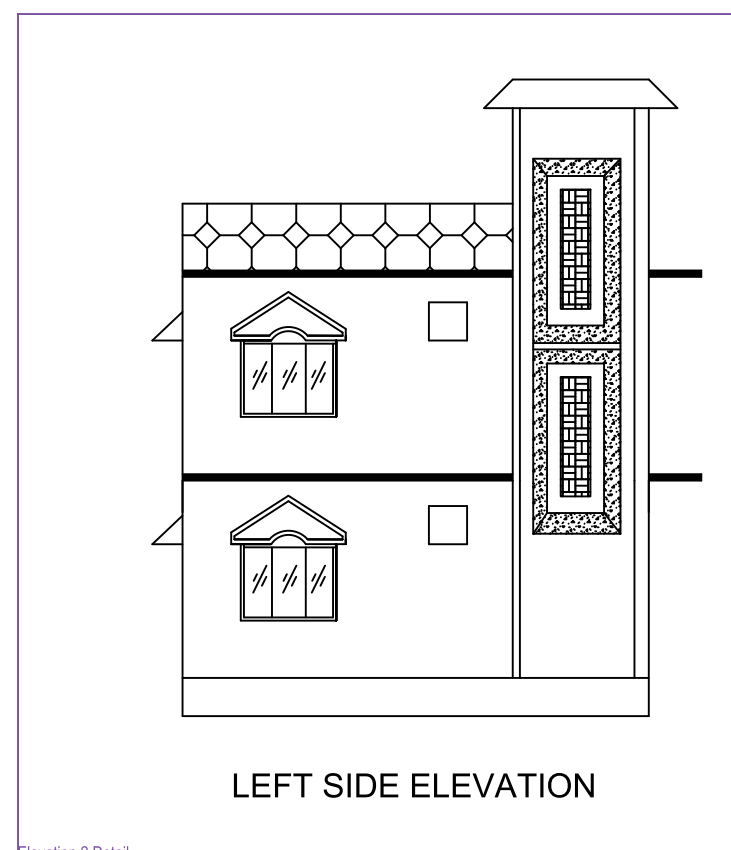

Elevation 2 Detail

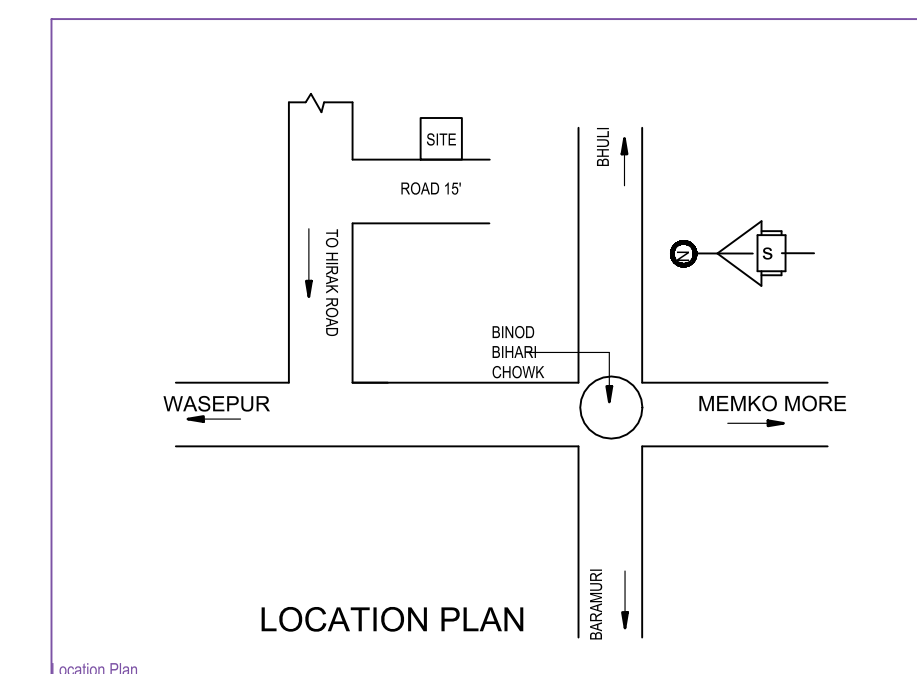
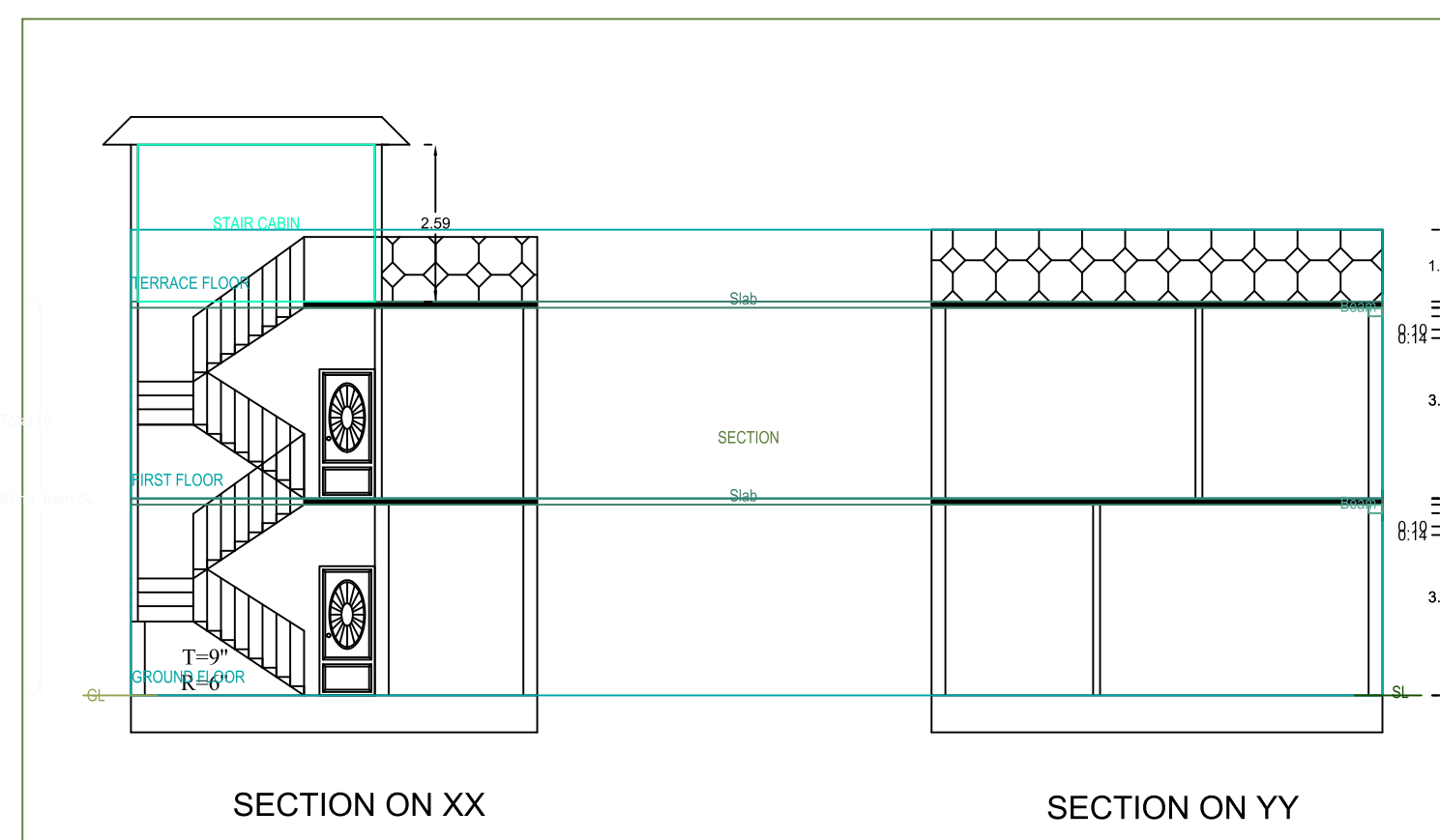

Location Plan

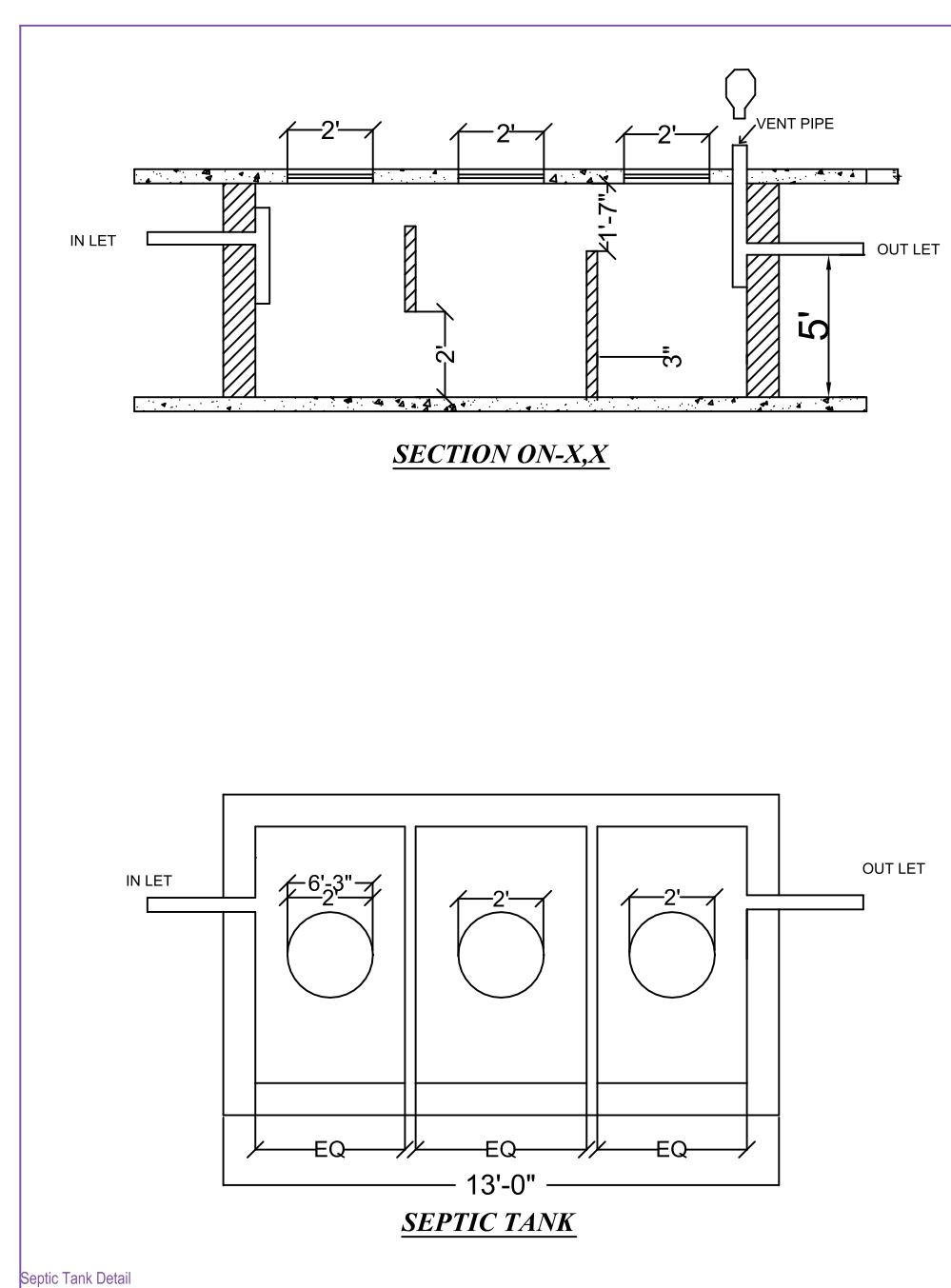

Septic Tank Detail

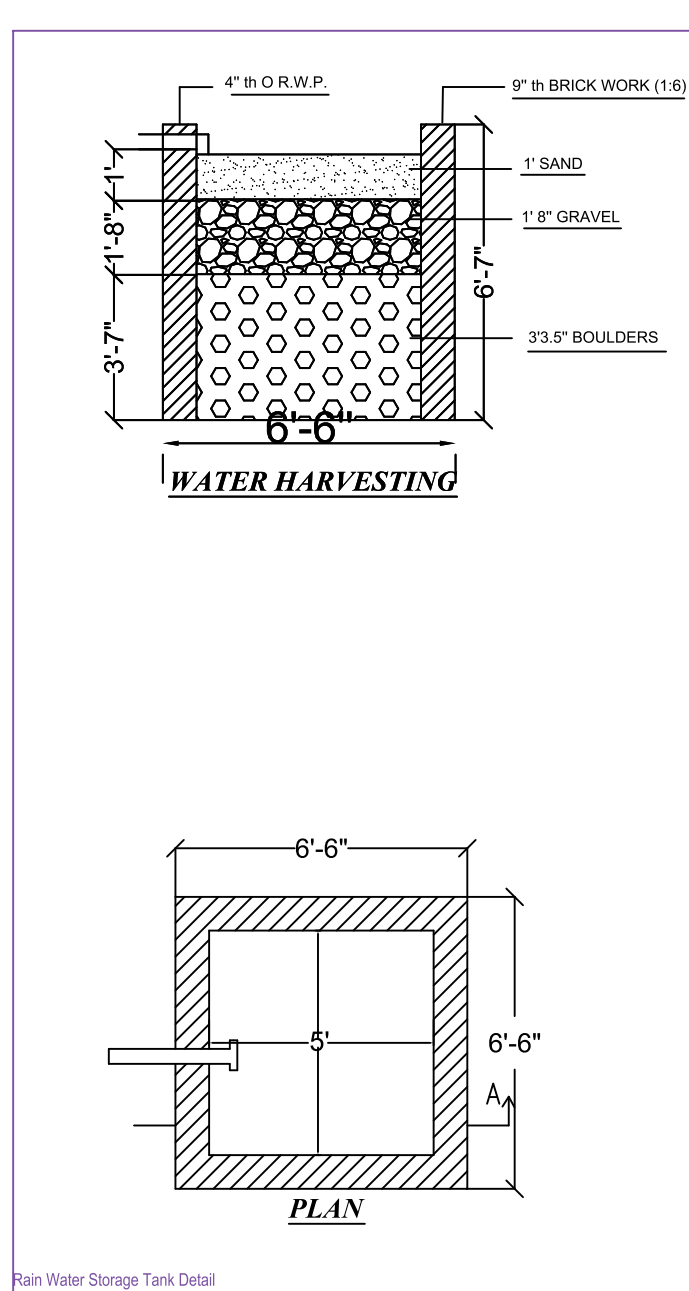

Rain Water Storage Tank Detail

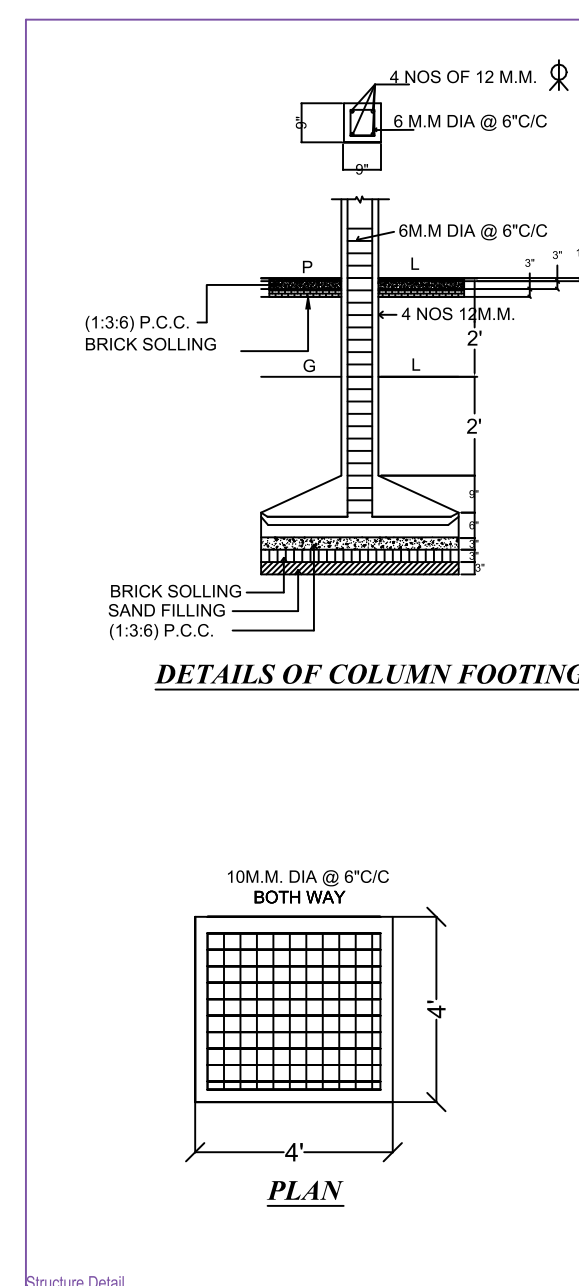

Structure Detail

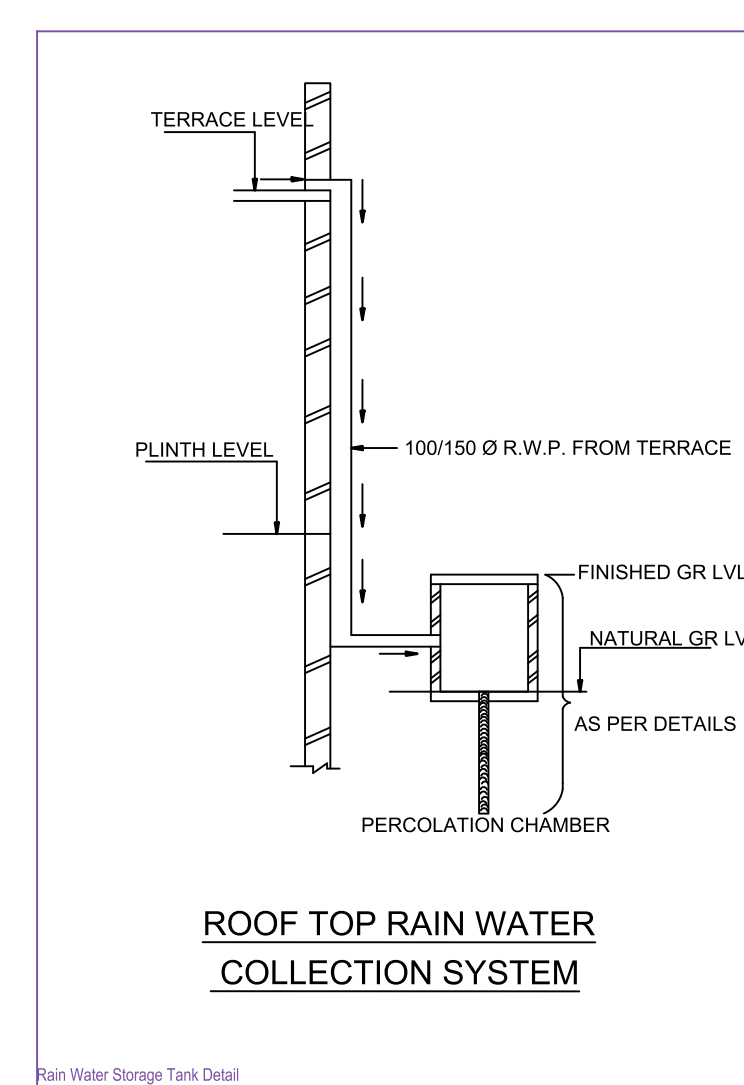

Rain Water Storage Tank Detail

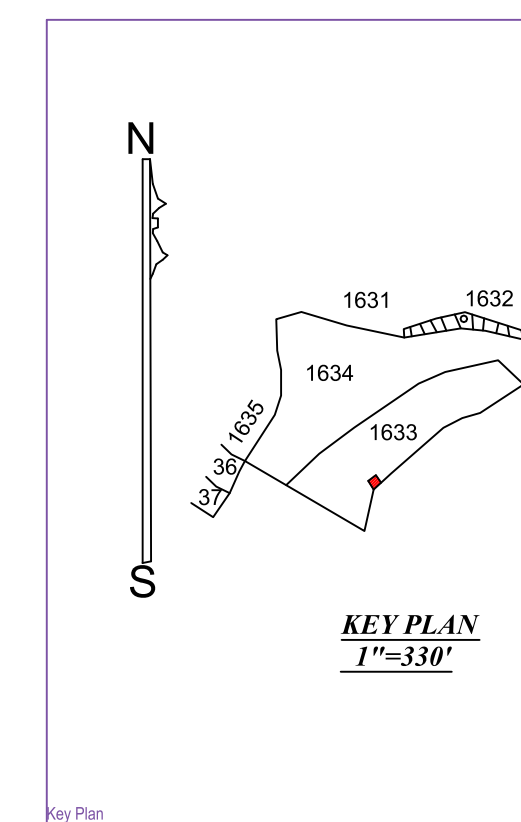

Key Plan

BRIEF SPECIFICATION

FOUNDATION :- R,C,C, (1:1.5:3) Column footing foundation.

PLINTH :- 12"th R.C.C. (1:1.5:3) all round on plinth level

FLOORING :- 1.5"th I.P.S flooring over 3"th P.C.C. (1:3:6)

SUPER STRUCTURE :- First class brick work in cement mortar (1:6).

SLAB,BEAM & LINTEL :- All R.C.C. work (1:1.5:3).

WOOD WORK :- All door & window frames are of sal wood, and shutter. 12m,m thick

PLASTERING :- 6. m,m thick cement plaster (1:6) in both side.

SCHEDULE

D1 - 2'6" X 7'0"	W - 6'0" X 4'0"
D - 3'6" X 7'0"	W1 - 4'0" X 4'0"
	V - 2'0" X 2'0"

DETAILS OF AREA

AVAI LAND AREA(AS PER DEED) ---- 83.64 sqft

AVAI LAND AREA ----- 83.64 sqft

PLINTH AREA ----- 49.90 sqft

FIRST FLOOR AREA ----- 49.90 sqft

TOTAL BUILTUP AREA ----- 99.80 sqft

% PLINTH AREA ----- 59.68 %

F.A.R.----- 1.19

TITLE OF DRAWING

PROPOSED RESIDENTIAL BUILDING PLAN OF SMT. GURIYA DEVI W/O SRI SANTOSH KUMAR SINGH , MOUZA IN NAWADIH NO. 02, OLD KHATA NO. 74 , NEW KHATA NO. 64, OLD PLOT NO. 1454,1455,1456 NEW PLOT NO.1633, AREA- 2.06 DECIMAL , (DIST-DHANBAD)

SIG. OF OWNER

SIG. OF ENGINEER

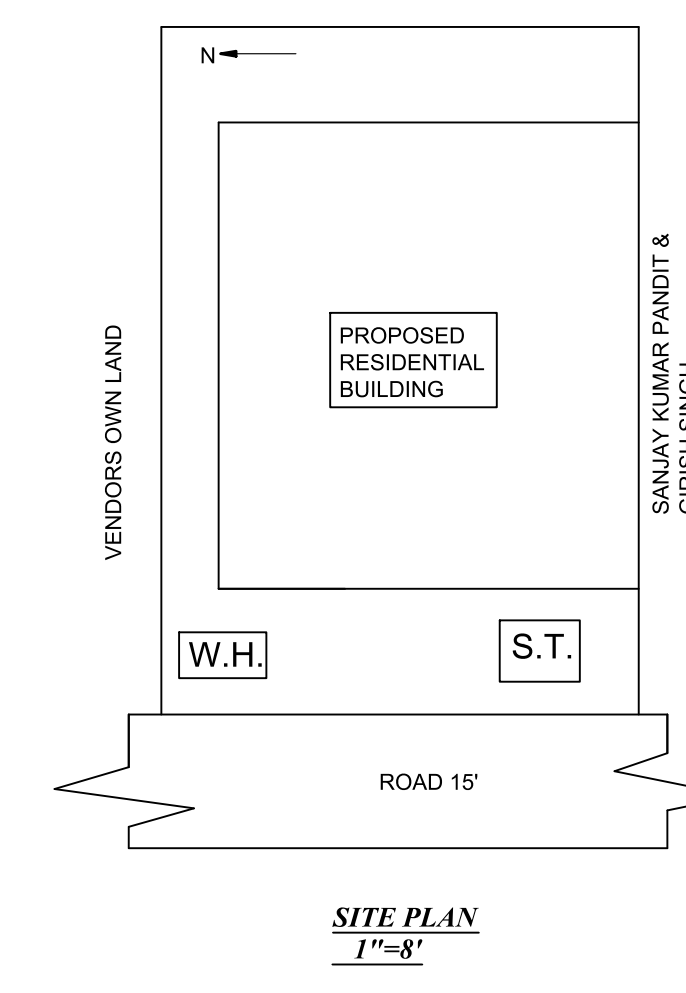
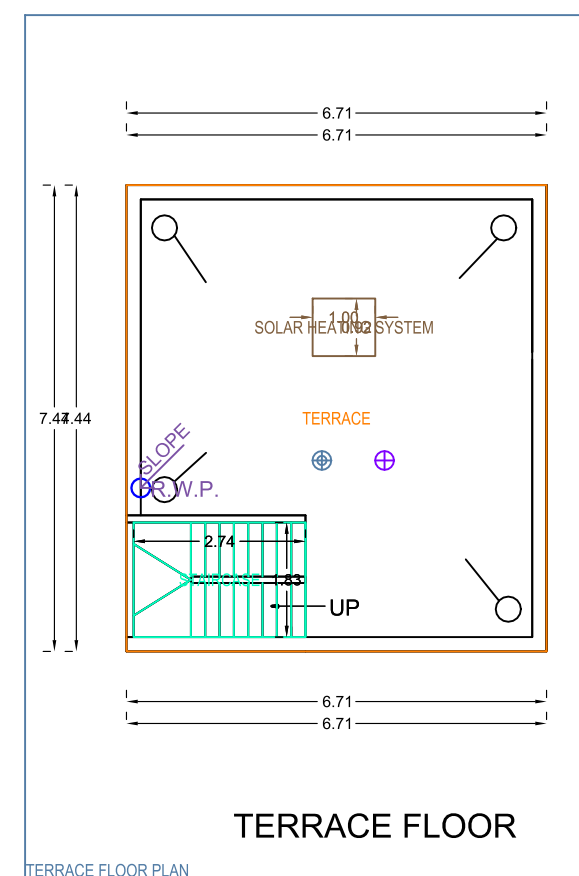
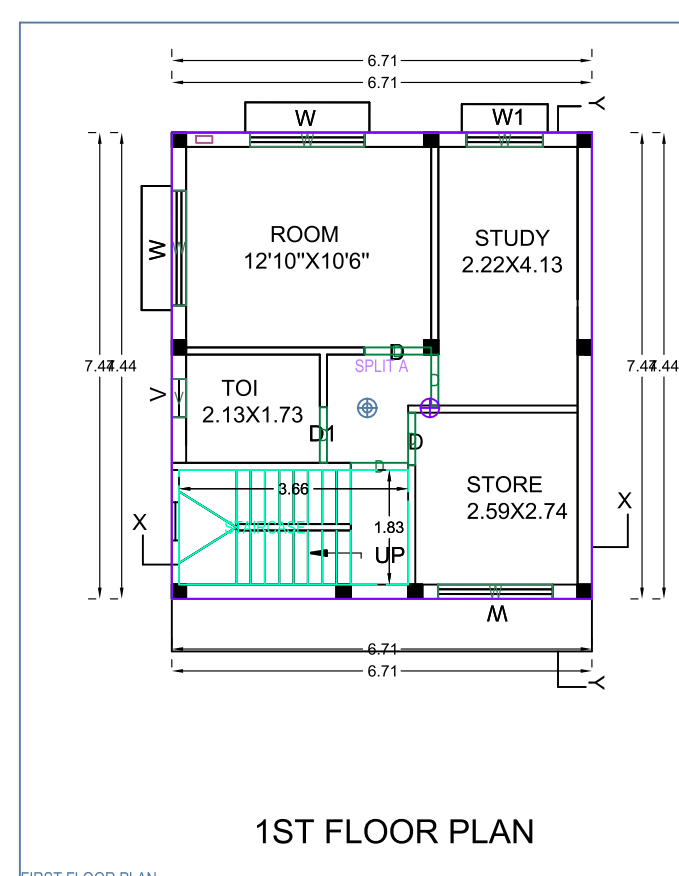
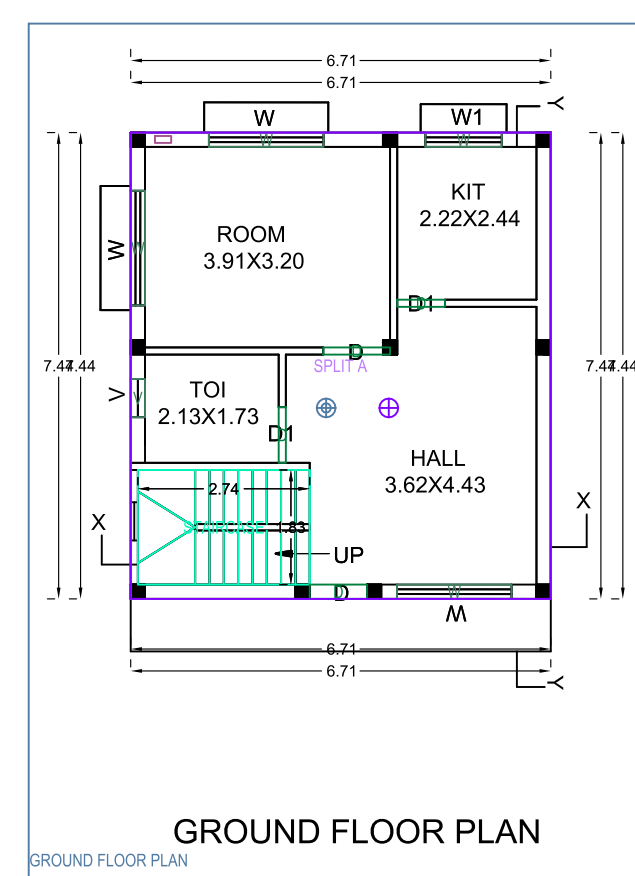
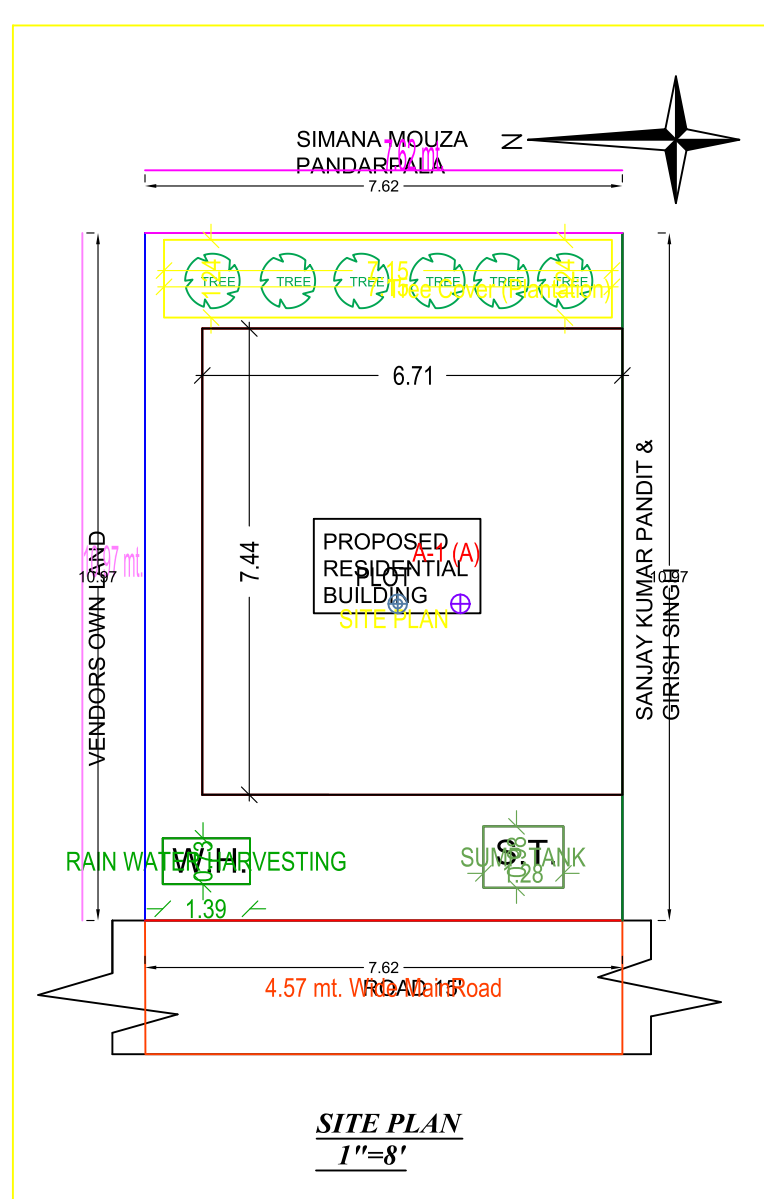

SCALE-1"=8'