

VENDORS:- (1) SHRI FAKIR CHANDRA DUTTA S/O LATE AMULYA RATAN DUTTA (2) SMT. BIJLI RANI BISHTU D/O LATE AMULYA RATAN DUTTA (3) SHRI SUBARTO KUMAR DUTTA S/O LATE JITEN DUTTA (4) SHRI UDAY DUTTA (5) SHRI UTTAM DUTTA (6) SHRI SAMI DUTTA S/O LATE KASHI NATH DUTTA RESIDENT OF GOBINDPUR P.O. & P.S. GOBINDPUR DIST. DHANBAD (7) SHRI KINKAR CHANDRA DUTTA S/O LATE KASHI NATH DUTTA RESIDENT OF NAVAGAR DUMRA HOSPITAL COLONY P.S. BAGMARA (8) SHRI SUBODH KUMAR DUTTA S/O LATE GANESH CHANDRA DUTTA RESIDENT OF GOBINDPUR P.O. & P.S. GOBINDPUR DIST. DHANBAD. (9) SHRI PURENDU NARAYAN CHANDRA (10) SHRI RABINDRA NATH CHANDRA BIHARI CHANDRA (11) SMT. DIPALI CHANDRA D/O LATE GOST BIHARI CHANDRA RESIDENT OF CENEMA ROAD KATRASGAR P.S. KATRAS DIST. DHANBAD.

POWER OF ATTORNEY:- (1) SHRI BIHARI PRASAD SAW S/O LATE SUNDAR PRASAD SAW RESIDENT OF GOBINDPUR P.O. & P.S. GOBINDPUR DIST. DHANBAD (2) SHRI UMA SHANKAR CHOURASIA S/O LATE PARMESHWAR CHOURASIA RESIDENT OF KUMARDIH P.O. & P.S. GOBINDPUR DIST. DHANBAD

VENDEE:- SMT. RANJU DEVI W/O SHRI CHANDRIKA MAHTO RESIDENT OF BASTAKOLA COLLIERY NEAR OFFICE P.O. DHANSAR P.S. JHARKHAND DIST. DHANBAD.

Schedule of Land
Dist. Dhanbad, Thana Gobindpur
Mouza Gobindpur, Mouza No 166

Khat No. Plot No. Area
15 - - - - 874 (Part) - - 3 Des

Boundaries

North - Sima Mouza Kumardih
South - 18.00 Feet wide Rasta
East - Portion of this plot
West - 8.00 Feet wide Rasta

As shown in red colour ■ Rasta shown in green colour ■
PART PLAN OF MOUZA GOBINDPUR No 166

Scale 1/6 inches = 1 Mile

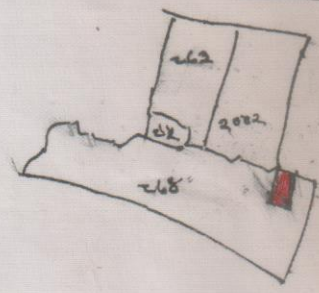

विहीन यो रस्ता
आ रीति - विहीन

T. by S.N. Singh

VENDOR:- (1) SHRI FAKIR CHANDRA DUTTA S/O LATE
 AMULYA RATAN DUTTA (2) SMT. BILALI RANI BISHNU
 D/O LATE AMULYA RATAN DUTTA (3) SHRI SUBARTO
 KUMAR DUTTA S/O LATE DUTTA (4) SHRI
 UDAY DUTTA (5) SHRI UTTAM DUTTA (6) SHRI SAMIR
 DUTTA S/O LATE KASHI NATH DUTTA RESIDENT OF
 GOBINDPUR P.O. & P.S. GOBINDPUR DIST. DHANBAD
 (7) SHRI KINKAR CHANDRA DUTTA S/O LATE KASHI NATH
 DUTTA RESIDENT OF NAVAGAR DUMRA HOSPITAL
 COLONY P.S. BAGMARA (8) SHRI SUBODH KUMAR DUTTA
 S/O LATE GANESH CHANDRA DUTTA RESIDENT OF GOBINDPUR
 P.O. & P.S. GOBINDPUR DIST. DHANBAD (9) SHRI PURENDU
 NARAYAN CHANDRA (10) SHRI RABINDRA NATH CHANDRA
 (11) SHRI KAMLENDU NARAYAN CHANDRA S/O LATE GOSTA
 BIHARI CHANDRA (12) SMT. DIPALI CHANDRA D/O LATE GOSTA
 BIHARI CHANDRA RESIDENT OF CENEMM ROAD KATRASGAN
 P.S. KATRAS DIST. DHANBAD.

POWER OF ATTORNEY:- (1) SHRI BIHARI PRASAD SAW S/O LATE SUNDAR
 PRASAD SAW RESIDENT OF GOBINDPUR P.O. & P.S. GOBINDPUR
 DIST. DHANBAD (2) SHRI SHANKAR CHOURASIA S/O LATE
 PARMESHWAR CHANDRA CHOURASIA RESIDENT OF KUNJODIN P.O. & P.S.
 GOBINDPUR DIST. DHANBAD (3) SMT. RANJU DEVI
 OF BASTAKOLA CULLERY NEAR OFFICE P.O. DHANBAD.
 DIST. DHANBAD.



41-50-02
 12/05/20

Schedule of Land
 Dist. Dhanbad, Mouza Gobindpur, Mouza No. 12
 Khaton Plot No. Area
 12 - - - 01/2 (Khat) - 2.20

As shown in the Column 1 Khat 2 shown in green colour
 PART PLAN OF MOUZA GOBINDPUR No. 12

Scale 1/4 inch = 1 mile

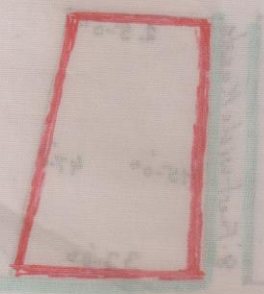

North - 200 Feet
 South - 180 Feet
 East - 120 Feet
 West - 100 Feet
 120 Feet
 180 Feet
 200 Feet

T. P. 2. H. Singh