

FRONT ELEVATION

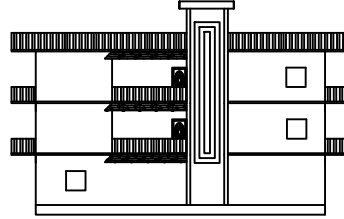

LEFT SIDE ELEVATION

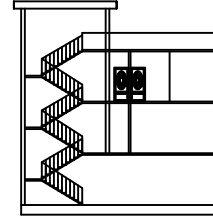

SECTION ON-X-X

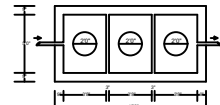
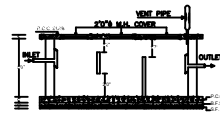
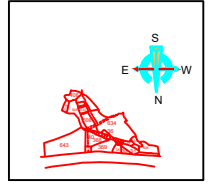
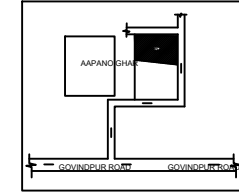

PLAN OF SEPTIC TANK
SCALE: 1" = 4' 0"

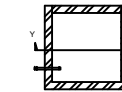
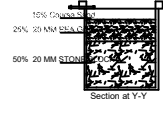

WATER HARVESTING
Scale 1" = 4' 0"

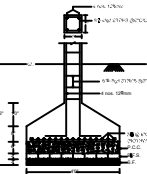
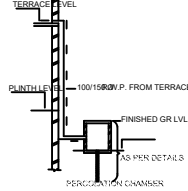

DETAIL OF COLUMNS

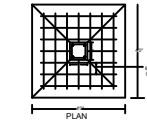

PLAN

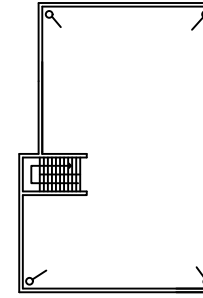

TERRACE FLOOR

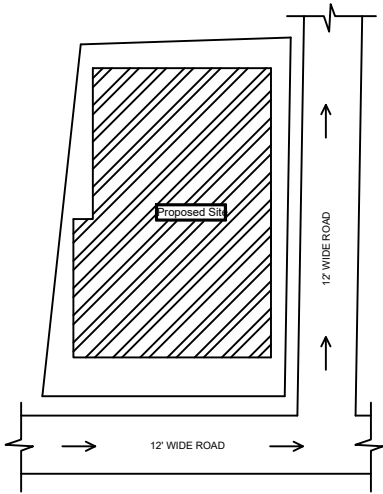

SITE PLAN
SCALE: 1" = 4' 0"

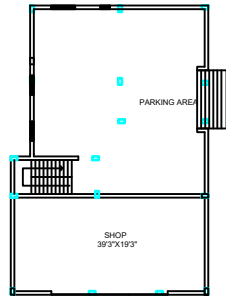

GROUND FLOOR PLAN

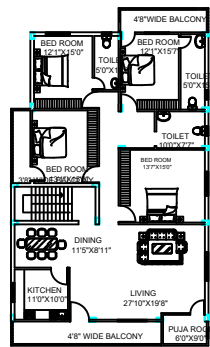

1ST FLOOR PLAN

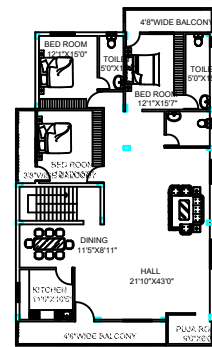

2ND FLOOR PLAN

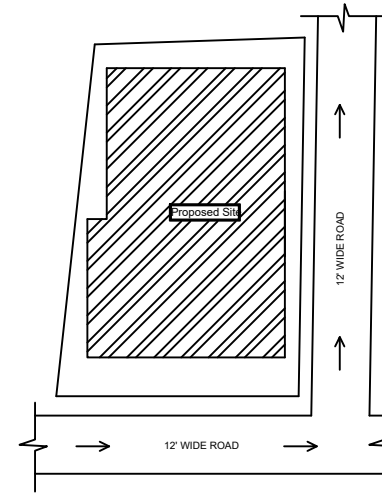

SITE PLAN
SCALE: 1" = 4' 0"

BASE SPECIFICATION

FOUNDATION REINFORCED-CONCRETE CORNER (1:1)
 MASON WORK IN FOUNDATION & SUBSTRUCTURE
 FIRST CLASS BRICK WORK IN EXTERIOR (1:2:4)
 D.P.C.-----70 P.P.C. IN EXTERIOR CORNER (1:2:4)
 FLOOR-----4" THK. P.P.C. ROOF (1:1:3)
 ROOF-----4" THK. P.P.C. ROOF (1:1:3)
 LIGHTS-----4" THK. P.P.C. LANTERN (1:1:3)
 STAIRS-----R.C.C. STAIRS (1:2:4)

DETAILS OF AREA

| | |
|-------------------------------|--------------|
| TOTAL LAND AREA (AS PER SITE) | 2000.00 S.F. |
| TOTAL LAND AREA (AS PER SITE) | 1415.00 S.F. |
| GROUND FLOOR AREA | 2388.31 S.F. |
| FIRST FLOOR AREA | 2484.32 S.F. |
| SECOND FLOOR AREA | 2484.32 S.F. |
| TOTAL COVERED AREA | 7356.95 S.F. |

SCHEDULE

| | |
|----------------------|--------------------|
| D = 3'-0" X 3'-0" | W1 = 3'-0" X 6'-0" |
| D1 = 2'-0" X 6'-0" | W2 = 4'-0" X 6'-0" |
| C.O. = 7'-0" X 3'-0" | V = 2'-0" X 6'-0" |

TITLE OF DRAWING

PROPOSED RESIDENTIAL BUILDING PLAN OF SMT. SUNITA SINGH P.O. NO. 103, TILAK NAGAR, ANANDAPUR PALHA NO. 04, KHATA NO. (OLD-64 NEW-603), PLOT NO. (OLD-23) NEW-242, AREA- 4.0 KATHA OF LAND (DST - DEHRAAD)

SIGNATURE OF OWNER

SAI ASSOCIATES
 208 B-105, BANGALORE
 RAJIV GANDHI NAGAR,
 NEW DELHI-110068

SIGNATURE OF ENGINEER