

(4)

Site Inspection

Date: 21/04/2020

1	File No.	MADA/BP/0071/2024
2	Owner Name	Smt. Savitri Singh
3	LTP	Rajeev Ranjan Singh

4 Schedule of Boundaries

East	206" wide Road
West	Part of plot No 450
North	18'0" wide Road
South	Part of this plot.

Plot Address	
--------------	--

Mouza: Gosaidih
 Khata: 12, 18 (0) 97, 98 (N)
 Plot: 450, 452 (0) 436, 438 (N)
 Area: 2.66 Dec.

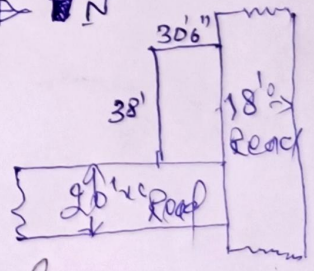
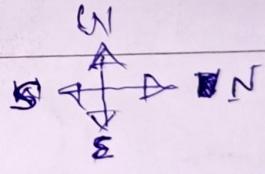

Site Inspection as per Site visit

Road width & Road type: E - 20^{mm} and S - 18'6" Pucca Road

Electric: No

Drain: No

Bore: No

Landmark: Back of Kali Mandir from 150M.

The above mentioned information about the plot is true and Site shown to JE is same for which I had applied for Map approval

(Signature)
 (Signature of Land owner)

(Signature)
 20/4/24

Nikhil Gosain
 (Sign of LTP/ LTP staff)