

Project Title - SMT VEENA DEVI

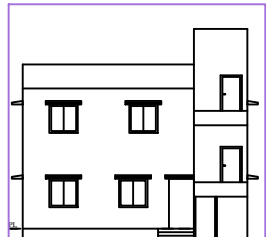

FRONT ELEVATION
SCALE - 1" = 8'-0"

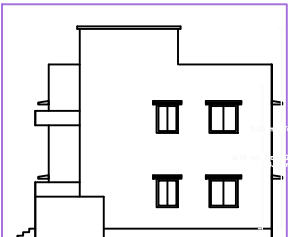

RIGHT SIDE ELEVATION
SCALE - 1" = 8'-0"

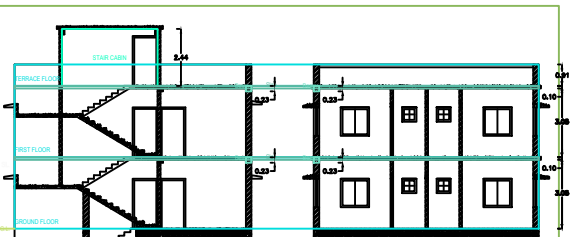

SECTION - XX'
SCALE - 1" = 8'-0"

SECTION - YY'
SCALE - 1" = 8'-0"

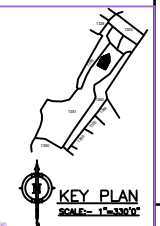

KEY PLAN
SCALE - 1" = 330'

FOR MADA USE

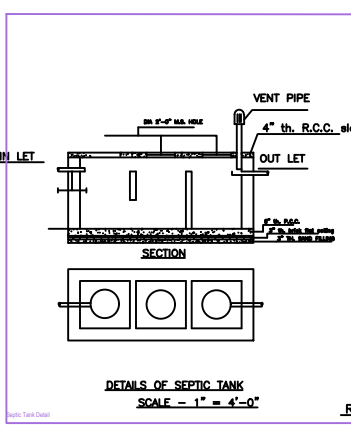

DETAILS OF SEPTIC TANK
SCALE - 1" = 4'-0"

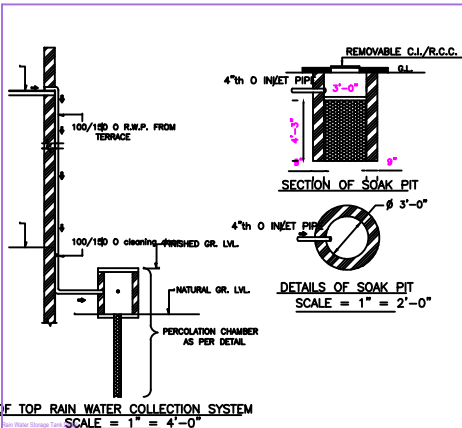

ROOF TOP RAIN WATER COLLECTION SYSTEM
SCALE = 1" = 4'-0"

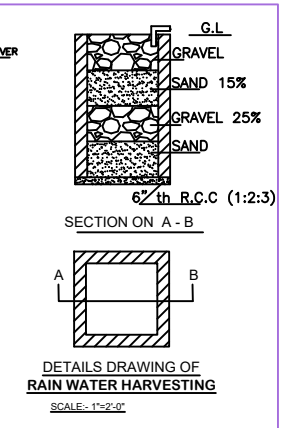

DETAILS DRAWING OF RAIN WATER HARVESTING
SCALE - 1" = 2'-0"

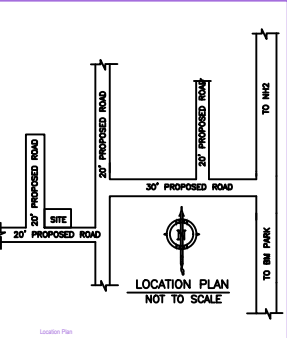

LOCATION PLAN
NOT TO SCALE

TITLE OF DRAWING
PROPOSED PLAN FOR, SMT VEENA DEVI D/O KRISHNA SINGH W/O SRI DHARMENDRA ROY AT PRESENT RESIDING AT_H.NO-163 DOCTORS COLONY, JALAGORA NO-7, DIST -DHANBAD (JHARKHAND) FOR RESIDENTIAL BUILDING AT, OLD KHATA NO- 55, NEW KHATA NO-196, OLD C.S.PLOT NO- 1313, NEW C.S. PLOT NO-1361 AREA- 3.90 DECIMAL SITUATED AT MAUZA NO: BZ, MAUZA -KURMIDIH (GOVINDPUR), DISTRICT-DHANBAD (J H A R K H A N D)

BRIEF SPECIFICATION
FOUNDATION-----CEMENT CONCRETE (1:3:6)
FOOTING-----R.C.C. (1:1:3)
BRICK WORK IN FOUNDATION & SUPERSTRUCTURE FIRST CLASS BRICK WORK IN CEMENT MORTAR (1:6)
D.P.C.-----1" D.P.C. IN CEMENT CONCRETE (1:2:4)
COLUMNS-----R.C.C. (1:1:3)
BEAM-----R.C.C. (1:1:3)
FLOOR-----1" I.P.S. OVER 3" F.C.C.
ROOF-----4"THK. R.C.C. ROOF (1:1:3)
LINTEL-----6"THK. R.C.C. LINTEL (1:1:3)
STAIRS-----RISE- 6", TREAD- 10"
DOORS-----D-3'3"x7'0", D1-3'0"x7'0", D2-2'6"x7'0"
WINDOWS-----W-5'0"x4'0", W1-4'0"x4'0", W2-2'6"x4'0"
VENTS-----V-2'0"x2'0"

SCHEDULE

| | |
|-------------------|-------------------|
| D- 3'-6" X 7'-0" | W- 4'-0" X 4'-0" |
| D1- 3'-0" X 7'-0" | W1- 3'0" X 4'-0" |
| D2- 2'-9" X 7'-0" | V - 2'-0" X 2'-0" |

DETAILS OF AREA

| | |
|-------------------|----------------|
| LAND AREA | : 1700.00 Sft. |
| GROUND FLOOR AREA | : 999.14 Sft. |
| FIRST FLOOR AREA | : 999.14 Sft. |
| COVERED AREA | : 1998.28 Sft. |
| % OF PLINTH AREA | : 58.77% |
| F.A.R. | : 1.17 |

SIGN OF OWNER

SIGN OF ARCHITECT

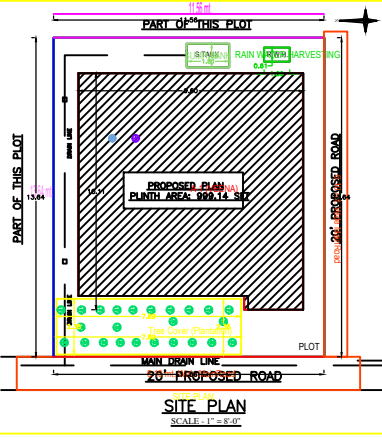

SITE PLAN
SCALE - 1" = 8'-0"

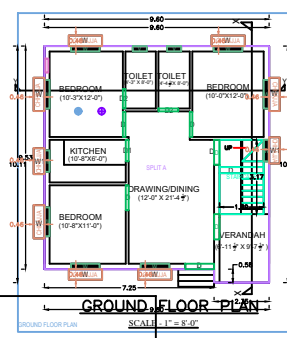

GROUND FLOOR PLAN
SCALE - 1" = 8'-0"

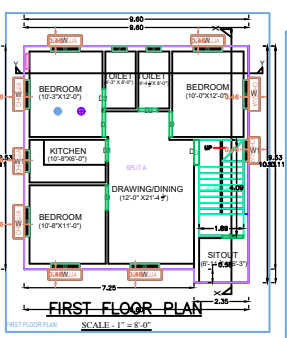

FIRST FLOOR PLAN
SCALE - 1" = 8'-0"

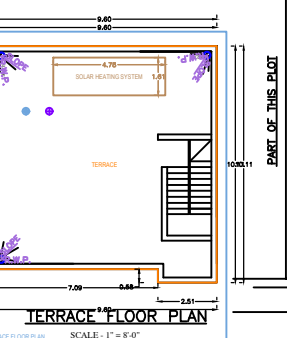

TERRACE FLOOR PLAN
SCALE - 1" = 8'-0"

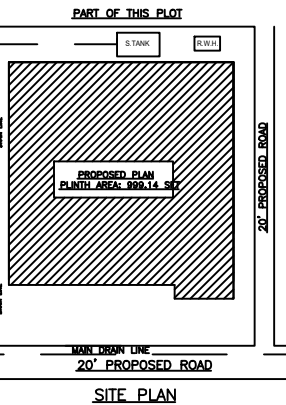

SITE PLAN
SCALE - 1" = 8'-0"

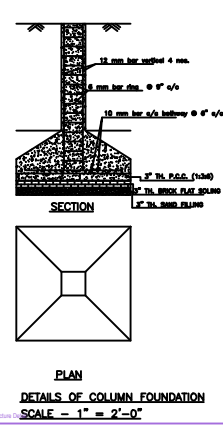

PLAN
DETAILS OF COLUMN FOUNDATION
SCALE - 1" = 2'-0"

Building -A (VEENA)

| Floor Name | Total Built Up Area (Sq.ft.) | Proposed FAR Area (Sq.ft.) | Year FAR Area (Sq.ft.) | Tent (No.) |
|--------------|------------------------------|----------------------------|------------------------|------------|
| Ground Floor | 999.14 | 999.14 | 999.14 | 01 |
| First Floor | 999.14 | 999.14 | 999.14 | 01 |
| Terrace | 999.14 | 999.14 | 999.14 | 01 |
| Total | 2997.42 | 2997.42 | 2997.42 | 03 |

SCHEDULE OF JOINERY:

| Item Name | Quantity | Unit | Rate | Total |
|-----------|----------|------|------|-------|
| W.D.W. | 1 | nos | 100 | 100 |
| W.C. | 1 | nos | 100 | 100 |
| W.P. | 1 | nos | 100 | 100 |
| W.D. | 1 | nos | 100 | 100 |
| W.P. | 1 | nos | 100 | 100 |
| W.D. | 1 | nos | 100 | 100 |
| W.P. | 1 | nos | 100 | 100 |
| W.D. | 1 | nos | 100 | 100 |
| W.P. | 1 | nos | 100 | 100 |
| W.D. | 1 | nos | 100 | 100 |
| W.P. | 1 | nos | 100 | 100 |

SCHEDULE OF JOINERY:

| Item Name | Quantity | Unit | Rate | Total |
|-----------|----------|------|------|-------|
| W.D.W. | 1 | nos | 100 | 100 |
| W.C. | 1 | nos | 100 | 100 |
| W.P. | 1 | nos | 100 | 100 |
| W.D. | 1 | nos | 100 | 100 |
| W.P. | 1 | nos | 100 | 100 |
| W.D. | 1 | nos | 100 | 100 |
| W.P. | 1 | nos | 100 | 100 |
| W.D. | 1 | nos | 100 | 100 |
| W.P. | 1 | nos | 100 | 100 |
| W.D. | 1 | nos | 100 | 100 |
| W.P. | 1 | nos | 100 | 100 |

Unit/BUA Table for Building -A (VEENA)

| Floor | Name | Unit/BUA Type | Unit/BUA Area (Sq.ft.) | Carpet Area (Sq.ft.) | No. of Rooms | No. of Toilets |
|--------------|--------|---------------|------------------------|----------------------|--------------|----------------|
| GROUND FLOOR | FLAT A | FLAT | 999.14 | 999.14 | 3 | 1 |
| FIRST FLOOR | FLAT A | FLAT | 999.14 | 999.14 | 3 | 1 |
| TERRACE | FLAT A | FLAT | 999.14 | 999.14 | 3 | 1 |

| AREA STATEMENT MINERAL AREA DEVELOPMENT AUTHORITY | VERSION NO. 1.3.20 |
|---|----------------------------|
| PROJECT DETAIL: | PROJECT NO. 10/2020 |
| PROJECT NAME: | PROPOSED URBAN LOCAL ROADS |
| PROJECT LOCATION: | PROPOSED URBAN LOCAL ROADS |
| PROJECT TYPE: | PROPOSED URBAN LOCAL ROADS |
| PROJECT YEAR: | PROPOSED URBAN LOCAL ROADS |
| PROJECT NO.: | PROPOSED URBAN LOCAL ROADS |
| PROJECT DATE: | PROPOSED URBAN LOCAL ROADS |
| PROJECT STATUS: | PROPOSED URBAN LOCAL ROADS |
| PROJECT OWNER: | PROPOSED URBAN LOCAL ROADS |
| PROJECT ADDRESS: | PROPOSED URBAN LOCAL ROADS |
| PROJECT CONTACT: | PROPOSED URBAN LOCAL ROADS |
| PROJECT PHONE: | PROPOSED URBAN LOCAL ROADS |
| PROJECT EMAIL: | PROPOSED URBAN LOCAL ROADS |
| PROJECT WEBSITE: | PROPOSED URBAN LOCAL ROADS |
| PROJECT SOCIAL MEDIA: | PROPOSED URBAN LOCAL ROADS |
| PROJECT MAP: | PROPOSED URBAN LOCAL ROADS |
| PROJECT DRAWING: | PROPOSED URBAN LOCAL ROADS |
| PROJECT DOCUMENT: | PROPOSED URBAN LOCAL ROADS |
| PROJECT FILE: | PROPOSED URBAN LOCAL ROADS |
| PROJECT FOLDER: | PROPOSED URBAN LOCAL ROADS |
| PROJECT DRIVE: | PROPOSED URBAN LOCAL ROADS |
| PROJECT SERVER: | PROPOSED URBAN LOCAL ROADS |
| PROJECT CLOUD: | PROPOSED URBAN LOCAL ROADS |
| PROJECT BACKUP: | PROPOSED URBAN LOCAL ROADS |
| PROJECT RECOVERY: | PROPOSED URBAN LOCAL ROADS |
| PROJECT SECURITY: | PROPOSED URBAN LOCAL ROADS |
| PROJECT COMPLIANCE: | PROPOSED URBAN LOCAL ROADS |
| PROJECT AUDIT: | PROPOSED URBAN LOCAL ROADS |
| PROJECT REPORT: | PROPOSED URBAN LOCAL ROADS |
| PROJECT REVIEW: | PROPOSED URBAN LOCAL ROADS |
| PROJECT APPROVAL: | PROPOSED URBAN LOCAL ROADS |
| PROJECT SIGNATURE: | PROPOSED URBAN LOCAL ROADS |
| PROJECT STAMP: | PROPOSED URBAN LOCAL ROADS |
| PROJECT SEAL: | PROPOSED URBAN LOCAL ROADS |
| PROJECT MARK: | PROPOSED URBAN LOCAL ROADS |
| PROJECT SIGN: | PROPOSED URBAN LOCAL ROADS |
| PROJECT DRAW: | PROPOSED URBAN LOCAL ROADS |
| PROJECT COPY: | PROPOSED URBAN LOCAL ROADS |
| PROJECT PRINT: | PROPOSED URBAN LOCAL ROADS |
| PROJECT SCAN: | PROPOSED URBAN LOCAL ROADS |
| PROJECT SHOOT: | PROPOSED URBAN LOCAL ROADS |
| PROJECT RECORD: | PROPOSED URBAN LOCAL ROADS |
| PROJECT STORE: | PROPOSED URBAN LOCAL ROADS |
| PROJECT TRANSFER: | PROPOSED URBAN LOCAL ROADS |
| PROJECT MOVE: | PROPOSED URBAN LOCAL ROADS |
| PROJECT DELETE: | PROPOSED URBAN LOCAL ROADS |
| PROJECT RESTORE: | PROPOSED URBAN LOCAL ROADS |
| PROJECT REPAIR: | PROPOSED URBAN LOCAL ROADS |
| PROJECT REPLACE: | PROPOSED URBAN LOCAL ROADS |
| PROJECT UPDATE: | PROPOSED URBAN LOCAL ROADS |
| PROJECT INSTALL: | PROPOSED URBAN LOCAL ROADS |
| PROJECT UNINSTALL: | PROPOSED URBAN LOCAL ROADS |
| PROJECT REMOVE: | PROPOSED URBAN LOCAL ROADS |
| PROJECT ADD: | PROPOSED URBAN LOCAL ROADS |
| PROJECT CHANGE: | PROPOSED URBAN LOCAL ROADS |
| PROJECT SET: | PROPOSED URBAN LOCAL ROADS |
| PROJECT GET: | PROPOSED URBAN LOCAL ROADS |
| PROJECT PUT: | PROPOSED URBAN LOCAL ROADS |
| PROJECT POST: | PROPOSED URBAN LOCAL ROADS |
| PROJECT PATCH: | PROPOSED URBAN LOCAL ROADS |
| PROJECT MERGE: | PROPOSED URBAN LOCAL ROADS |
| PROJECT SPLIT: | PROPOSED URBAN LOCAL ROADS |
| PROJECT MOVE: | PROPOSED URBAN LOCAL ROADS |
| PROJECT COPY: | PROPOSED URBAN LOCAL ROADS |
| PROJECT PASTE: | PROPOSED URBAN LOCAL ROADS |
| PROJECT CUT: | PROPOSED URBAN LOCAL ROADS |
| PROJECT PASTE: | PROPOSED URBAN LOCAL ROADS |
| PROJECT DELETE: | PROPOSED URBAN LOCAL ROADS |
| PROJECT RESTORE: | PROPOSED URBAN LOCAL ROADS |
| PROJECT REPAIR: | PROPOSED URBAN LOCAL ROADS |
| PROJECT REPLACE: | PROPOSED URBAN LOCAL ROADS |
| PROJECT UPDATE: | PROPOSED URBAN LOCAL ROADS |
| PROJECT INSTALL: | PROPOSED URBAN LOCAL ROADS |
| PROJECT UNINSTALL: | PROPOSED URBAN LOCAL ROADS |
| PROJECT REMOVE: | PROPOSED URBAN LOCAL ROADS |
| PROJECT ADD: | PROPOSED URBAN LOCAL ROADS |
| PROJECT CHANGE: | PROPOSED URBAN LOCAL ROADS |
| PROJECT SET: | PROPOSED URBAN LOCAL ROADS |
| PROJECT GET: | PROPOSED URBAN LOCAL ROADS |
| PROJECT PUT: | PROPOSED URBAN LOCAL ROADS |
| PROJECT POST: | PROPOSED URBAN LOCAL ROADS |
| PROJECT PATCH: | PROPOSED URBAN LOCAL ROADS |
| PROJECT MERGE: | PROPOSED URBAN LOCAL ROADS |
| PROJECT SPLIT: | PROPOSED URBAN LOCAL ROADS |
| PROJECT MOVE: | PROPOSED URBAN LOCAL ROADS |
| PROJECT COPY: | PROPOSED URBAN LOCAL ROADS |
| PROJECT PASTE: | PROPOSED URBAN LOCAL ROADS |
| PROJECT CUT: | PROPOSED URBAN LOCAL ROADS |
| PROJECT PASTE: | PROPOSED URBAN LOCAL ROADS |
| PROJECT DELETE: | PROPOSED URBAN LOCAL ROADS |
| PROJECT RESTORE: | PROPOSED URBAN LOCAL ROADS |
| PROJECT REPAIR: | PROPOSED URBAN LOCAL ROADS |
| PROJECT REPLACE: | PROPOSED URBAN LOCAL ROADS |
| PROJECT UPDATE: | PROPOSED URBAN LOCAL ROADS |
| PROJECT INSTALL: | PROPOSED URBAN LOCAL ROADS |
| PROJECT UNINSTALL: | PROPOSED URBAN LOCAL ROADS |
| PROJECT REMOVE: | PROPOSED URBAN LOCAL ROADS |
| PROJECT ADD: | PROPOSED URBAN LOCAL ROADS |
| PROJECT CHANGE: | PROPOSED URBAN LOCAL ROADS |
| PROJECT SET: | PROPOSED URBAN LOCAL ROADS |
| PROJECT GET: | PROPOSED URBAN LOCAL ROADS |
| PROJECT PUT: | PROPOSED URBAN LOCAL ROADS |
| PROJECT POST: | PROPOSED URBAN LOCAL ROADS |
| PROJECT PATCH: | PROPOSED URBAN LOCAL ROADS |
| PROJECT MERGE: | PROPOSED URBAN LOCAL ROADS |
| PROJECT SPLIT: | PROPOSED URBAN LOCAL ROADS |
| PROJECT MOVE: | PROPOSED URBAN LOCAL ROADS |
| PROJECT COPY: | PROPOSED URBAN LOCAL ROADS |
| PROJECT PASTE: | PROPOSED URBAN LOCAL ROADS |
| PROJECT CUT: | PROPOSED URBAN LOCAL ROADS |
| PROJECT PASTE: | PROPOSED URBAN LOCAL ROADS |
| PROJECT DELETE: | PROPOSED URBAN LOCAL ROADS |
| PROJECT RESTORE: | PROPOSED URBAN LOCAL ROADS |
| PROJECT REPAIR: | PROPOSED URBAN LOCAL ROADS |
| PROJECT REPLACE: | PROPOSED URBAN LOCAL ROADS |
| PROJECT UPDATE: | PROPOSED URBAN LOCAL ROADS |
| PROJECT INSTALL: | PROPOSED URBAN LOCAL ROADS |
| PROJECT UNINSTALL: | PROPOSED URBAN LOCAL ROADS |
| PROJECT REMOVE: | PROPOSED URBAN LOCAL ROADS |
| PROJECT ADD: | PROPOSED URBAN LOCAL ROADS |
| PROJECT CHANGE: | PROPOSED URBAN LOCAL ROADS |
| PROJECT SET: | PROPOSED URBAN LOCAL ROADS |
| PROJECT GET: | PROPOSED URBAN LOCAL ROADS |
| PROJECT PUT: | PROPOSED URBAN LOCAL ROADS |
| PROJECT POST: | PROPOSED URBAN LOCAL ROADS |
| PROJECT PATCH: | PROPOSED URBAN LOCAL ROADS |
| PROJECT MERGE: | PROPOSED URBAN LOCAL ROADS |
| PROJECT SPLIT: | PROPOSED URBAN LOCAL ROADS |
| PROJECT MOVE: | PROPOSED URBAN LOCAL ROADS |
| PROJECT COPY: | PROPOSED URBAN LOCAL ROADS |
| PROJECT PASTE: | PROPOSED URBAN LOCAL ROADS |
| PROJECT CUT: | PROPOSED URBAN LOCAL ROADS |
| PROJECT PASTE: | PROPOSED URBAN LOCAL ROADS |
| PROJECT DELETE: | PROPOSED URBAN LOCAL ROADS |
| PROJECT RESTORE: | PROPOSED URBAN LOCAL ROADS |
| PROJECT REPAIR: | PROPOSED URBAN LOCAL ROADS |
| PROJECT REPLACE: | PROPOSED URBAN LOCAL ROADS |
| PROJECT UPDATE: | PROPOSED URBAN LOCAL ROADS |
| PROJECT INSTALL: | PROPOSED URBAN LOCAL ROADS |
| PROJECT UNINSTALL: | PROPOSED URBAN LOCAL ROADS |
| PROJECT REMOVE: | PROPOSED URBAN LOCAL ROADS |
| PROJECT ADD: | PROPOSED URBAN LOCAL ROADS |
| PROJECT CHANGE: | PROPOSED URBAN LOCAL ROADS |
| PROJECT SET: | PROPOSED URBAN LOCAL ROADS |
| PROJECT GET: | PROPOSED URBAN LOCAL ROADS |
| PROJECT PUT: | PROPOSED URBAN LOCAL ROADS |
| PROJECT POST: | PROPOSED URBAN LOCAL ROADS |
| PROJECT PATCH: | PROPOSED URBAN LOCAL ROADS |
| PROJECT MERGE: | PROPOSED URBAN LOCAL ROADS |
| PROJECT SPLIT: | PROPOSED URBAN LOCAL ROADS |
| PROJECT MOVE: | PROPOSED URBAN LOCAL ROADS |
| PROJECT COPY: | PROPOSED URBAN LOCAL ROADS |
| PROJECT PASTE: | PROPOSED URBAN LOCAL ROADS |
| PROJECT CUT: | PROPOSED URBAN LOCAL ROADS |
| PROJECT PASTE: | PROPOSED URBAN LOCAL ROADS |
| PROJECT DELETE: | PROPOSED URBAN LOCAL ROADS |
| PROJECT RESTORE: | PROPOSED URBAN LOCAL ROADS |
| PROJECT REPAIR: | PROPOSED URBAN LOCAL ROADS |
| PROJECT REPLACE: | PROPOSED URBAN LOCAL ROADS |
| PROJECT UPDATE: | PROPOSED URBAN LOCAL ROADS |
| PROJECT INSTALL: | PROPOSED URBAN LOCAL ROADS |
| PROJECT UNINSTALL: | PROPOSED URBAN LOCAL ROADS |
| PROJECT REMOVE: | PROPOSED URBAN LOCAL ROADS |
| PROJECT ADD: | PROPOSED URBAN LOCAL ROADS |
| PROJECT CHANGE: | PROPOSED URBAN LOCAL ROADS |
| PROJECT SET: | PROPOSED URBAN LOCAL ROADS |
| PROJECT GET: | PROPOSED URBAN LOCAL ROADS |
| PROJECT PUT: | PROPOSED URBAN LOCAL ROADS |
| PROJECT POST: | PROPOSED URBAN LOCAL ROADS |
| PROJECT PATCH: | PROPOSED URBAN LOCAL ROADS |
| PROJECT MERGE: | PROPOSED URBAN LOCAL ROADS |
| PROJECT SPLIT: | PROPOSED URBAN LOCAL ROADS |
| PROJECT MOVE: | PROPOSED URBAN LOCAL ROADS |
| PROJECT COPY: | PROPOSED URBAN LOCAL ROADS |
| PROJECT PASTE: | PROPOSED URBAN LOCAL ROADS |
| PROJECT CUT: | PROPOSED URBAN LOCAL ROADS |
| PROJECT PASTE: | PROPOSED URBAN LOCAL ROADS |
| PROJECT DELETE: | PROPOSED URBAN LOCAL ROADS |
| PROJECT RESTORE: | PROPOSED URBAN LOCAL ROADS |
| PROJECT REPAIR: | PROPOSED URBAN LOCAL ROADS |
| PROJECT REPLACE: | PROPOSED URBAN LOCAL ROADS |
| PROJECT UPDATE: | PROPOSED URBAN LOCAL ROADS |
| PROJECT INSTALL: | PROPOSED URBAN LOCAL ROADS |
| PROJECT UNINSTALL: | PROPOSED URBAN LOCAL ROADS |
| PROJECT REMOVE: | PROPOSED URBAN LOCAL ROADS |
| PROJECT ADD: | PROPOSED URBAN LOCAL ROADS |
| PROJECT CHANGE: | PROPOSED URBAN LOCAL ROADS |
| PROJECT SET: | PROPOSED URBAN LOCAL ROADS |
| PROJECT GET: | PROPOSED URBAN LOCAL ROADS |
| PROJECT PUT: | PROPOSED URBAN LOCAL ROADS |
| PROJECT POST: | PROPOSED URBAN LOCAL ROADS |
| PROJECT PATCH: | PROPOSED URBAN LOCAL ROADS |
| PROJECT MERGE: | PROPOSED URBAN LOCAL ROADS |
| PROJECT SPLIT: | PROPOSED URBAN LOCAL ROADS |
| PROJECT MOVE: | PROPOSED URBAN LOCAL ROADS |
| PROJECT COPY: | PROPOSED URBAN LOCAL ROADS |
| PROJECT PASTE: | PROPOSED URBAN LOCAL ROADS |
| PROJECT CUT: | PROPOSED URBAN LOCAL ROADS |
| PROJECT PASTE: | PROPOSED URBAN LOCAL ROADS |
| PROJECT DELETE: | PROPOSED URBAN LOCAL ROADS |
| PROJECT RESTORE: | PROPOSED URBAN LOCAL ROADS |
| PROJECT REPAIR: | PROPOSED URBAN LOCAL ROADS |
| PROJECT REPLACE: | PROPOSED URBAN LOCAL ROADS |
| PROJECT UPDATE: | PROPOSED URBAN LOCAL ROADS |
| PROJECT INSTALL: | PROPOSED URBAN LOCAL ROADS |
| PROJECT UNINSTALL: | PROPOSED URBAN LOCAL ROADS |
| PROJECT REMOVE: | PROPOSED URBAN LOCAL ROADS |
| PROJECT ADD: | PROPOSED URBAN LOCAL ROADS |
| PROJECT CHANGE: | PROPOSED URBAN LOCAL ROADS |
| PROJECT SET: | PROPOSED URBAN LOCAL ROADS |
| PROJECT GET: | PROPOSED URBAN LOCAL ROADS |
| PROJECT PUT: | PROPOSED URBAN LOCAL ROADS |
| PROJECT POST: | PROPOSED URBAN LOCAL ROADS |
| PROJECT PATCH: | PROPOSED URBAN LOCAL ROADS |
| PROJECT MERGE: | PROPOSED URBAN LOCAL ROADS |
| PROJECT SPLIT: | PROPOSED URBAN LOCAL ROADS |
| PROJECT MOVE: | PROPOSED URBAN LOCAL ROADS |
| PROJECT COPY: | PROPOSED URBAN LOCAL ROADS |
| PROJECT PASTE: | PROPOSED URBAN LOCAL ROADS |
| PROJECT CUT: | PROPOSED URBAN LOCAL ROADS |
| PROJECT PASTE: | PROPOSED URBAN LOCAL ROADS |
| PROJECT DELETE: | PROPOSED URBAN LOCAL ROADS |
| PROJECT RESTORE: | PROPOSED URBAN LOCAL ROADS |
| PROJECT REPAIR: | PROPOSED URBAN LOCAL ROADS |
| PROJECT REPLACE: | PROPOSED URBAN LOCAL ROADS |
| PROJECT UPDATE: | PROPOSED URBAN LOCAL ROADS |
| PROJECT INSTALL: | PROPOSED URBAN LOCAL ROADS |
| PROJECT UNINSTALL: | PROPOSED URBAN LOCAL ROADS |
| PROJECT REMOVE: | PROPOSED URBAN LOCAL ROADS |
| PROJECT ADD: | PROPOSED URBAN LOCAL ROADS |
| PROJECT CHANGE: | PROPOSED URBAN LOCAL ROADS |
| PROJECT SET: | PROPOSED URBAN LOCAL ROADS |
| PROJECT GET: | PROPOSED URBAN LOCAL ROADS |
| PROJECT PUT: | PROPOSED URBAN LOCAL ROADS |
| PROJECT POST: | PROPOSED URBAN LOCAL ROADS |
| PROJECT PATCH: | PROPOSED URBAN LOCAL ROADS |
| PROJECT MERGE: | PROPOSED URBAN LOCAL ROADS |
| PROJECT SPLIT: | PROPOSED URBAN LOCAL ROADS |
| PROJECT MOVE: | PROPOSED URBAN LOCAL ROADS |
| PROJECT COPY: | PROPOSED URBAN LOCAL ROADS |
| PROJECT PASTE: | PROPOSED URBAN LOCAL ROADS |
| PROJECT CUT: | PROPOSED URBAN LOCAL ROADS |
| PROJECT PASTE: | PROPOSED URBAN LOCAL ROADS |
| PROJECT DELETE: | PROPOSED URBAN LOCAL ROADS |
| PROJECT RESTORE: | PROPOSED URBAN LOCAL ROADS |
| PROJECT REPAIR: | PROPOSED URBAN LOCAL ROADS |
| PROJECT REPLACE: | PROPOSED URBAN LOCAL ROADS |
| PROJECT UPDATE: | PROPOSED URBAN LOCAL ROADS |
| PROJECT INSTALL: | PROPOSED URBAN LOCAL ROADS |
| PROJECT UNINSTALL: | PROPOSED URBAN LOCAL ROADS |