

Site Inspection

Date: / / 2024

1	File No.	MADA/CP/0325/2024
2	Owner Name	SRI AJIT KUMAR SINGH
3	LTP	AR RAM PRATAP SINGH

4 Schedule of Boundaries

East	Plot
West	Road
North	Plot
South	Plot

Plot Address	Indiana, Grayadaha
--------------	--------------------

Mouza: Grayadaha

Khata: OLD-37, NEW-86

Plot: OLD-312, NEW-460

Area: 146.14 (Area as per deed), 146.1 (Physical area measured)

Site Inspection as per Site visit

Road width & Road type: 6.1 Katchera Katchera

Electric: NO

Drain: NO

Bore: NO

Landmark: Temple

The above mentioned information about the plot is true and Site shown to JE is same for which I had applied for Map approval

Ajit Kumar Singh
(Signature of Land owner)

Rambhat Singh
(Sign of LTP/ LTP staff)

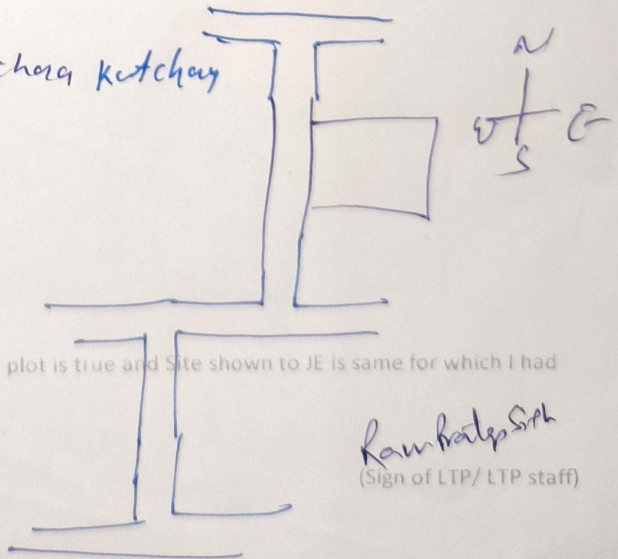

Site Inspection

Date: ___/___/2024

1 File No.	MADA/BP/0297/2024
2 Owner Name	SRI NAVEEN KUMAR RAJAK
3 LTP	AR. RAM PRATAP SINGH

4 Schedule of Boundaries

East	Road
West	Plot
North	Plot
South	Under construction house

Plot Address	Indiana, Tilakraydih,
--------------	-----------------------

Mouza: Tilakraydih

Khata: OLD-23, NEW-78

Plot: OLD-251 NEW-443

Area: 146.54 (Area as Per record), 116.37 (physical Area)

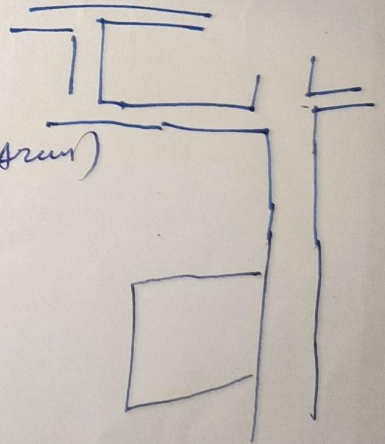

Site Inspection as per Site visit

Road width & Road type: 6.1M A (Katcha)

Electric: NO

Drain: NO

Bore: NO

Landmark: Temple

The above mentioned information about the plot is true and Site shown to JE is same for which I had applied for Map approval

Navan Kumar
(Signature of Land owner)

Ram Prasad Singh
(Sign of LTP/LTP staff)

Site Inspection

Date: / / 2024

1 File No.	MADA/BP/0321/2024
2 Owner Name	MOHSINA
3 LTP	AR. RAM PRATAP SINGH

4 Schedule of Boundaries

East	Road
West	Plot
North	Under construction house
South	Plot

Plot Address	Indiana, Grayadahnra, More Ground, Island
--------------	---

Mouza: Grayadahnra

Khata: OLD Khata - 23 NEW Khata - 78

Plot: OLD Plot - 254 NEW Plot - 451

Area: 116.18 (Area As Per Deed), 116.1 (Area As Per Site)

Site Inspection as per Site visit

Road width & Road type: 6.1M

Electric: NO

Drain: NO

Bore: NO

Landmark: Petrol Pump?

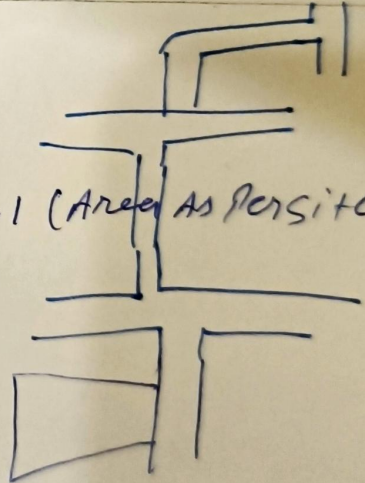

The above mentioned information about the plot is true and Site shown to JE is same for which I had applied for Map approval

Mohsina
(Signature of Land owner)

Ram Prasad Singh
(Sign of LTP/ LTP staff)

Site Inspection

1	File No.	JADA/RP/0302/2024
2	Owner Name	SMT. ARCHI KUMARI
3	LTP	AR. RAM PRATAP SINGH

Date: ___/___/2024

4 Schedule of Boundaries

East	Road
West	Plot
North	Road
South	Plot

Plot Address	99 Tulip Garden, Aamtal
--------------	-------------------------

Mouza: Aamtal

Khata: OLD/Khata - 11 NEW - 100

Plot: OLD - 2424, NEW - 1185

Area: 111.32 (Area As Per Seed), 111.3 (Physical)

Site Inspection as per Site visit

Road width & Road type: 6m Katchan

Electric: NO

Drain: NO

Bore: NO

Landmark: Temple

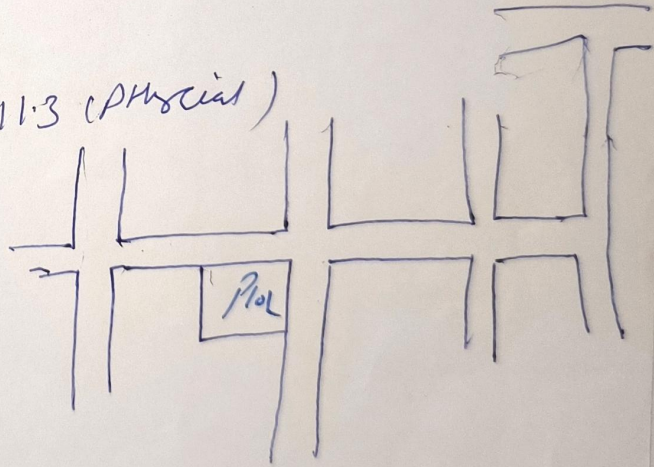

The above mentioned information about the plot is true and Site shown to JE is same for which I had applied for Map approval

Archi Kumari
(Signature of Land owner)

Ram Pratap Singh
(Sign of LTP/ LTP staff)

Site Inspection

1	File No.	MADA/EP/0301/2024	Date: <u> </u> / <u> </u> / 2024
2	Owner Name	HARMUT ANSARI	
3	LTP	DR. RAM PRATAP SINGH	

4 Schedule of Boundaries

East	Road
West	Plot & Drain
North	Plot
South	Under construction House

Plot Address	99 Tulip Garden, Aamtal.
--------------	--------------------------

Mouza: Aamtal

Khata: OLD-11, NEW-100

Plot: OLD-2447, NEW-1171

Area: 146.14 (Area as Per seed), 146.1 (Physical)

Site Inspection as per Site visit

Road width & Road type: 6.1 Latchan

Electric: NO

Drain: YES

Bore: NO

Landmark: Temple

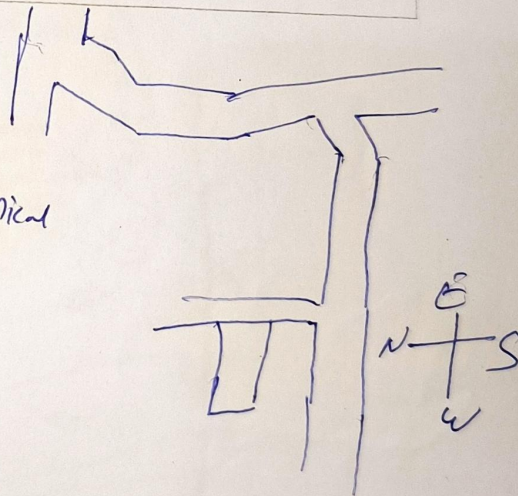

The above mentioned information about the plot is true and Site shown to JE is same for which I had applied for Map approval

Harmut Ansari
(Signature of Land owner)

Rambhatesh
(Sign of LTP/ LTP staff)

Site Inspection

1 File No.	MADA/CP/0323/2024	Date: / / 2024
2 Owner Name	SRI BHAGWAN YADAV	
3 LTP	AR. RAM PRATAP SINGH	

4 Schedule of Boundaries

East	PLOT
West	Road
North	PLOT
South	PLOT (Space for Temple)

Plot Address	99 Tulip Garden Aamtal
--------------	------------------------

Mouza: Aamtal

Khata: OLD-11, NEW-287

Plot: OLD-2446, NEW-1139

Area: 146.14 (Area As Per deed) 146.1 (Physical)

Site Inspection as per Site visit

Road width & Road type: 6.1 A Katchan

Electric: NO

Drain: NO

Bore: NO

Landmark: Temple

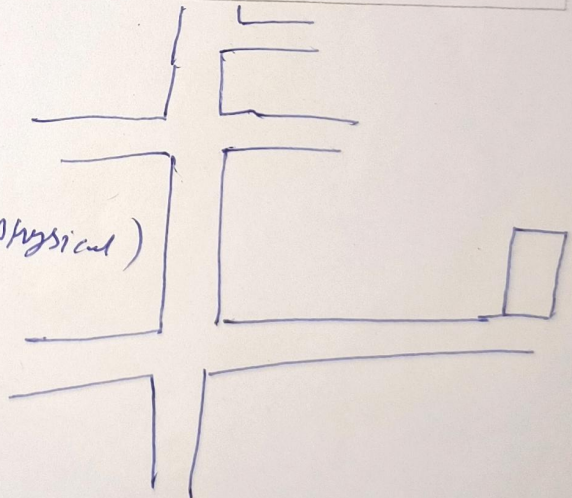

The above mentioned information about the plot is true and Site shown to JE is same for which I had applied for Map approval

Bhagwan Yadav
(Signature of Land owner)

Ram Pratap Singh
(Sign of LTP/ LTP staff)