

Project Title - A. RAJAKRISHNAN

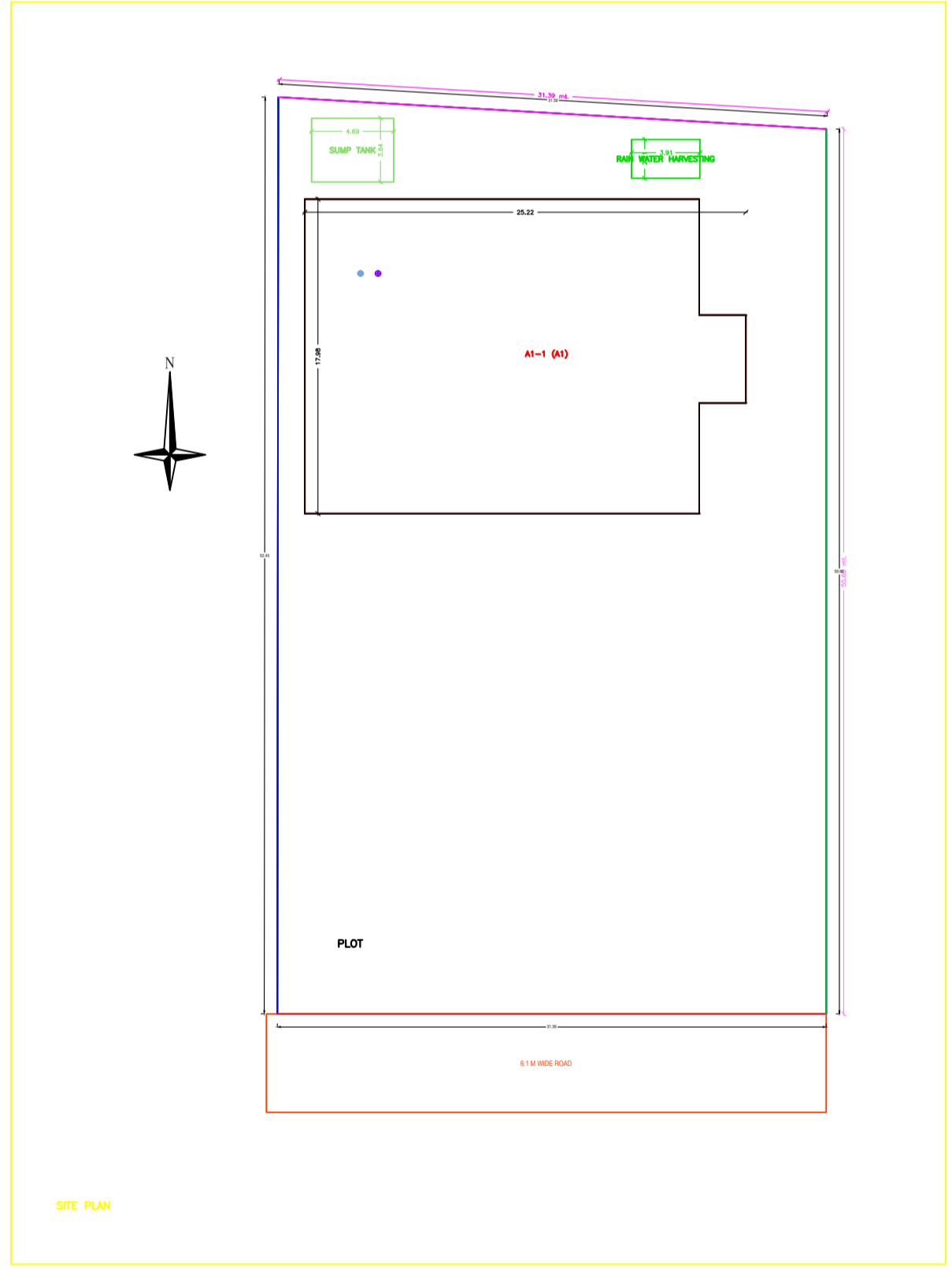
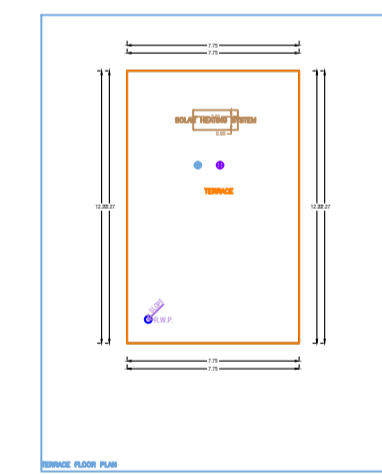
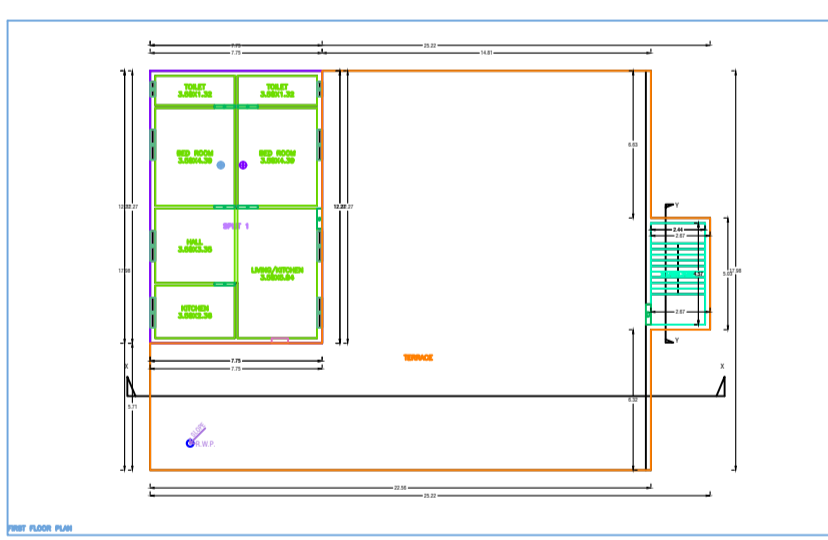
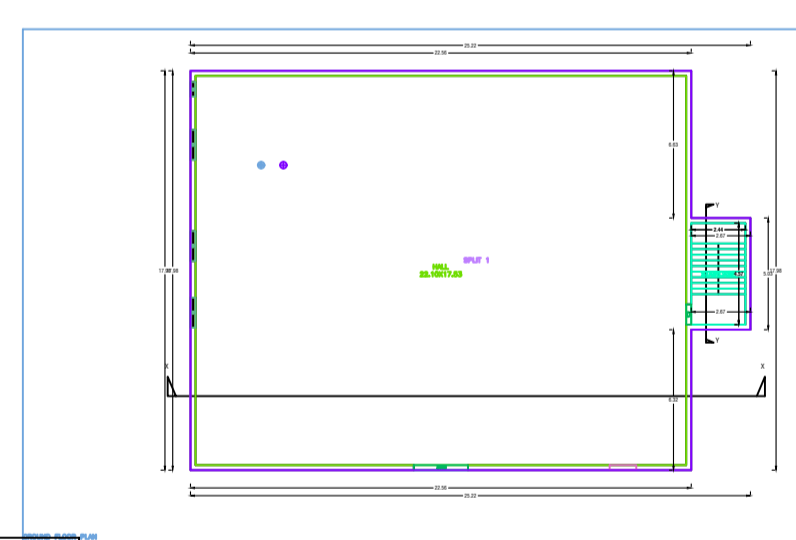
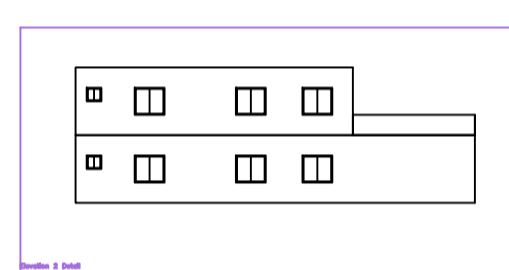
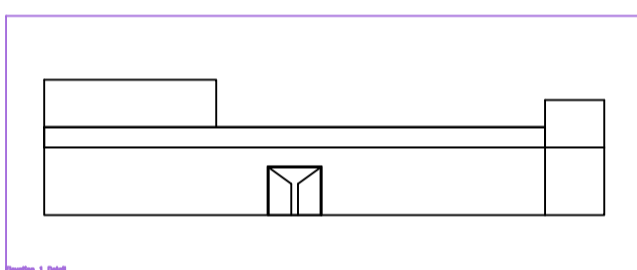
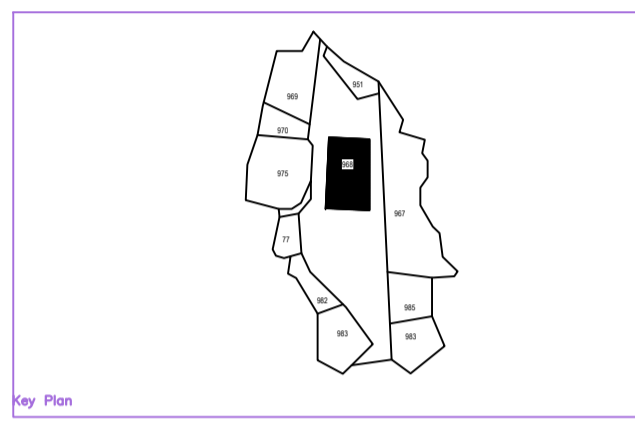
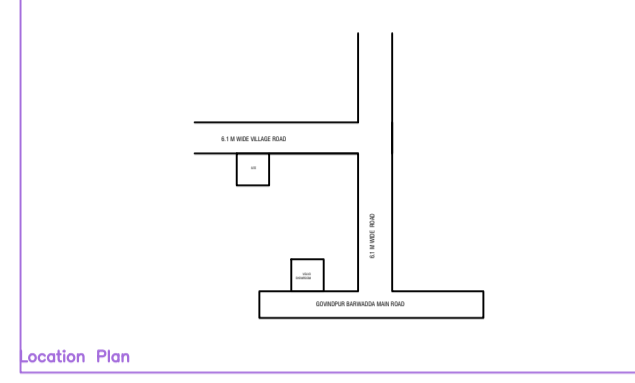
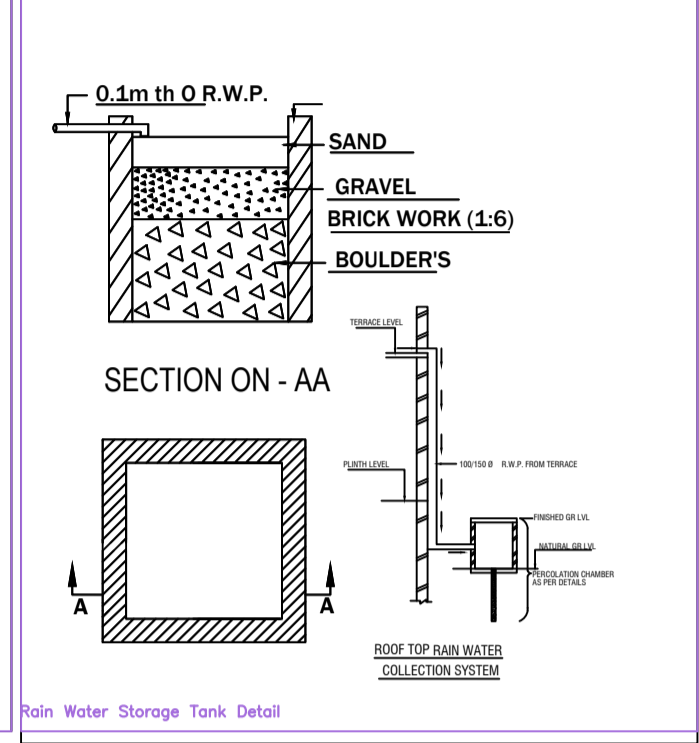
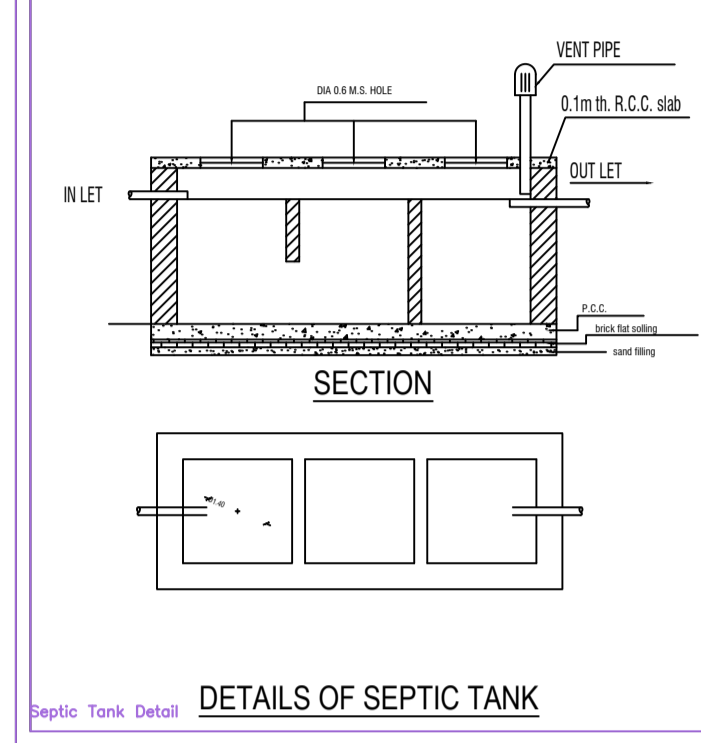
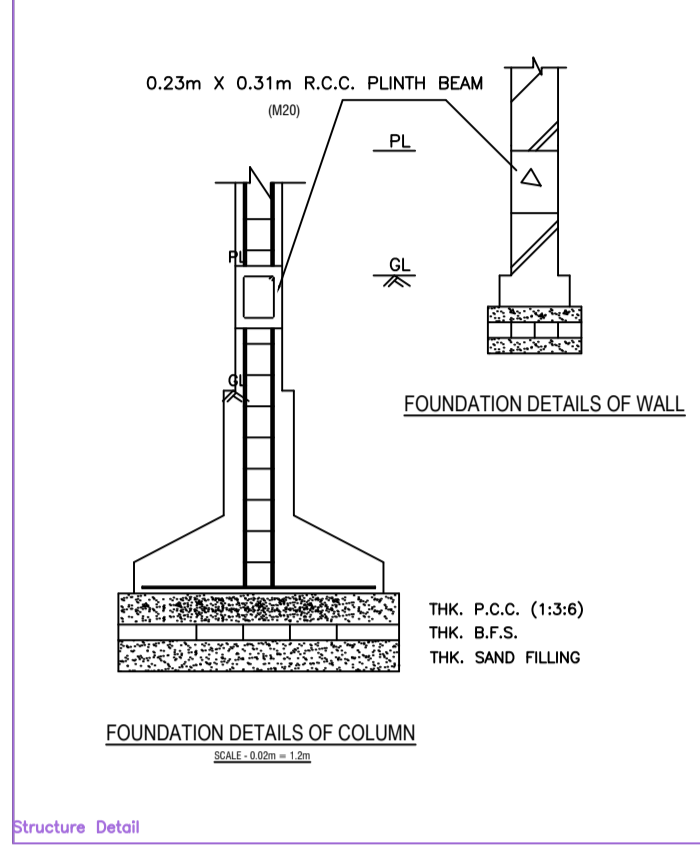

**BRIEF SPECIFICATION**

**FOUNDATION** - R.C.C. (1:1.5:3) Column footing foundation.

**PLINTH** - 12<sup>th</sup> R.C.C. (1:1.5:3) all round on plinth level.

**FLOORING** - 1.5<sup>th</sup> Marble flooring over 3<sup>th</sup> P.C.C. (1:3:6).

**SUPER STRUCTURE** - First class brick work in cement mortar (1:6).

**SLAB,BEAM, stairs & LINTEL** - All R.C.C. work (1:1.5:3).

**WOOD WORK** - All door & window frames of sal wood.

**PLASTERING** - 12mm cement plaster (1:6) both side.

**SCHEDULE**

D1 - 1.07 X 2.13	W - 0.9 x 1.22
D2 - 0.9 X 2.13	W1 - 1.22 x 1.22
D3 - 0.76 x 2.13	W2 - 1.5 x 1.22
CG - 1.22 x 2.13	V - 0.61 x 0.61

**SIG. OF OWNER**

**SIG. OF ENGINEER**

**Bill of Materials**

Sl. No.	Item	Quantity	Unit	Remarks
1	Concrete	100	m <sup>3</sup>	
2	Bricks	10000	nos	
3	Sand	100	m <sup>3</sup>	
4	Gravel	100	m <sup>3</sup>	
5	Boulders	100	m <sup>3</sup>	
6	Steel	100	kg	

**Project Summary**

Sl. No.	Item	Quantity	Unit	Remarks
1	Concrete	100	m <sup>3</sup>	
2	Bricks	10000	nos	
3	Sand	100	m <sup>3</sup>	
4	Gravel	100	m <sup>3</sup>	
5	Boulders	100	m <sup>3</sup>	
6	Steel	100	kg	