

Project Title: SUSHMA DEV

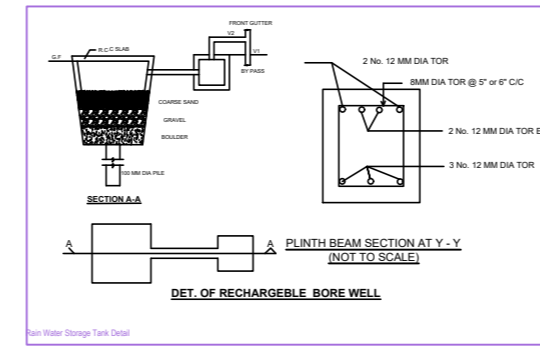
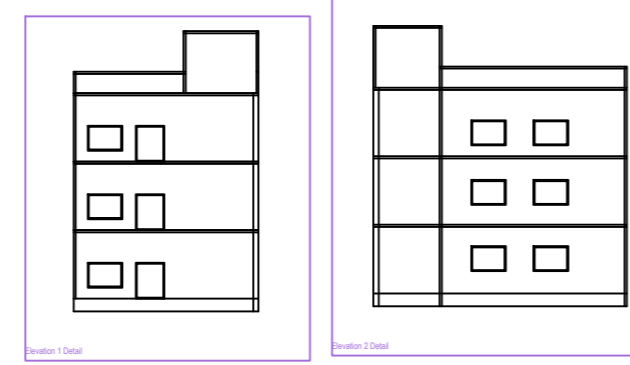
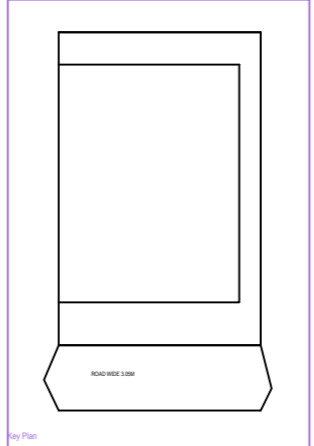
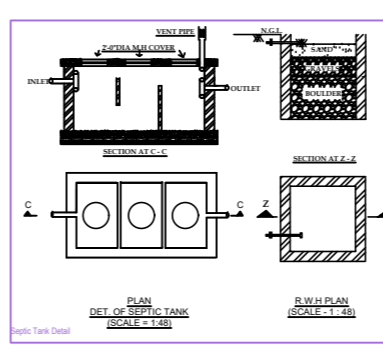
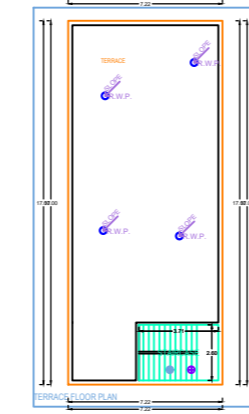
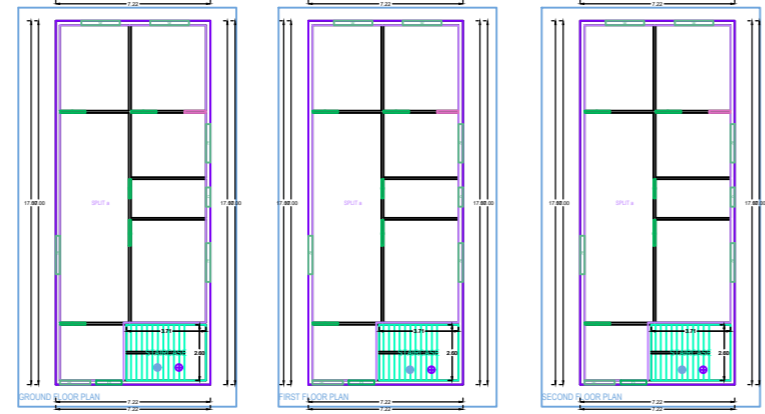
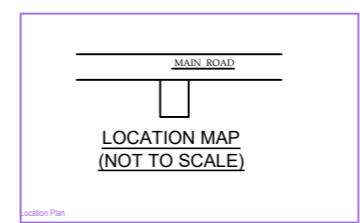
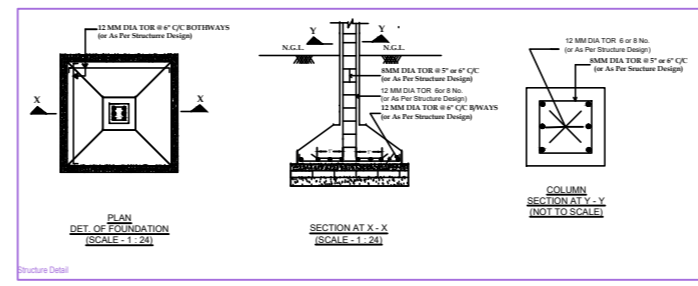
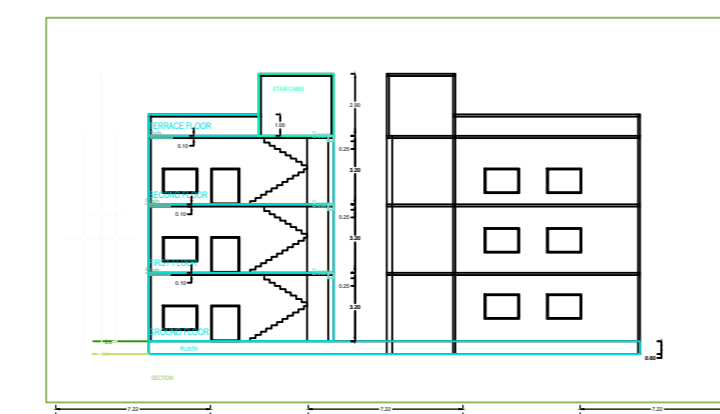
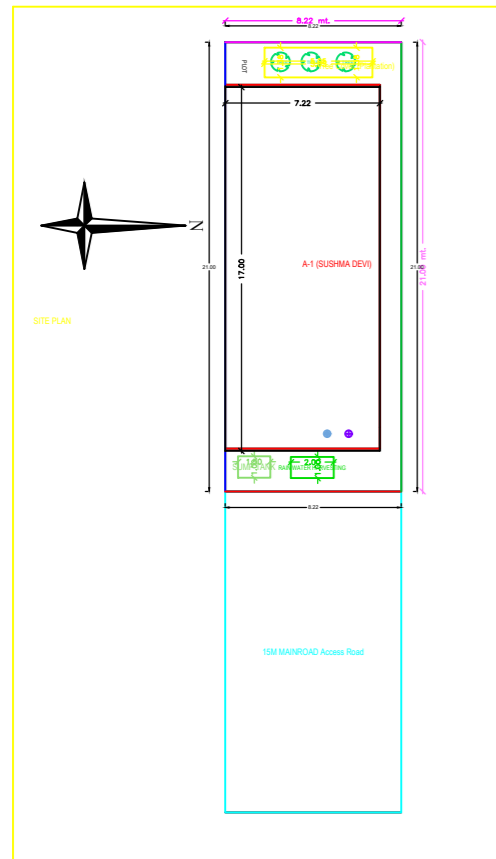

SIGN WITH SEAL BY AUTHORITY

SPECIFICATION

1. Dimensions - All dimensions are mentioned in feet & inches.
2. Excavation - As per accepted depth and width below the N.G.L.
3. Foundation - As per design of foundation (Concrete & Reinforcement).
4. R.C.C. - As per IS: 456-2000 Code with 7% Reinforcement as noted.
5. DPC - As per IS: 456-2000 Code with 7% Reinforcement as noted.
6. LIME - As per IS: 1555-2000 Code with 7% Reinforcement as noted.
7. S.C.C. - As per IS: 456-2000 Code with 7% Reinforcement as noted.
8. Sand - As per design and IS: 3813-2003 Code as noted.
9. Brick Work - 1:1:6 Mortar with 10% Cement Mortar & 10% Sand.
10. Plaster Work - 1:3:6 Mortar with 10% Cement Mortar & 10% Sand.
11. Floor Finish - As per design and IS: 456-2000 Code as noted.
12. Wood Work - 18mm Self-Wound / Tack Wood or Standard Wood.

SCHEDULE OF OPENING

Sl. No.	Description	Quantity	Unit
1.	ROLL SHUTTER 8'0\"/>		
2.	ROLL SHUTTER 4'0\"/>		
3.	WOODEN DOOR 8'0\"/>		
4.	WOODEN DOOR 4'0\"/>		
5.	WOODEN DOOR 2'0\"/>		
6.	WOODEN DOOR 1'0\"/>		
7.	WOODEN DOOR 1'0\"/>		
8.	WOODEN DOOR 1'0\"/>		
9.	WOODEN DOOR 1'0\"/>		
10.	WOODEN DOOR 1'0\"/>		
11.	WOODEN DOOR 1'0\"/>		
12.	WOODEN DOOR 1'0\"/>		
13.	WOODEN DOOR 1'0\"/>		
14.	WOODEN DOOR 1'0\"/>		

SCHEDULE OF AREA

Sl. No.	Description	Quantity	Unit
1.	FLOOR AREA	1000.00	SQ. FT.
2.	CEILING AREA	1000.00	SQ. FT.
3.	WALL AREA	1000.00	SQ. FT.
4.	DOOR AREA	1000.00	SQ. FT.
5.	WINDOW AREA	1000.00	SQ. FT.
6.	ROOF AREA	1000.00	SQ. FT.
7.	PLASTER AREA	1000.00	SQ. FT.
8.	PAINT AREA	1000.00	SQ. FT.
9.	WOODEN DOOR AREA	1000.00	SQ. FT.
10.	WOODEN WINDOW AREA	1000.00	SQ. FT.
11.	WOODEN ROOF AREA	1000.00	SQ. FT.
12.	WOODEN PLASTER AREA	1000.00	SQ. FT.
13.	WOODEN PAINT AREA	1000.00	SQ. FT.
14.	WOODEN ROOF AREA	1000.00	SQ. FT.
15.	WOODEN PLASTER AREA	1000.00	SQ. FT.
16.	WOODEN PAINT AREA	1000.00	SQ. FT.

FOR THE ARCHITECT: [Signature]

FOR THE OWNER: [Signature]

DATE: [Date]

SCALE: [Scale]

PROJECT: [Project Name]

LOCATION: [Location]

DATE: [Date]

SCALE: [Scale]

PROJECT: [Project Name]

LOCATION: [Location]

DATE: [Date]

SCALE: [Scale]

PROJECT: [Project Name]

LOCATION: [Location]

DATE: [Date]

SCALE: [Scale]

PROJECT: [Project Name]

LOCATION: [Location]

DATE: [Date]

SCALE: [Scale]

PROJECT: [Project Name]

LOCATION: [Location]

DATE: [Date]

SCALE: [Scale]

PROJECT: [Project Name]

LOCATION: [Location]

DATE: [Date]

SCALE: [Scale]

PROJECT: [Project Name]

LOCATION: [Location]

DATE: [Date]

SCALE: [Scale]

PROJECT: [Project Name]

LOCATION: [Location]

DATE: [Date]

SCALE: [Scale]

PROJECT: [Project Name]

LOCATION: [Location]

DATE: [Date]

SCALE: [Scale]

PROJECT: [Project Name]

LOCATION: [Location]

DATE: [Date]

SCALE: [Scale]

Building A (SUSHMA DEV)

Sl. No.	Description	Quantity	Unit
1.	FLOOR AREA	1000.00	SQ. FT.
2.	CEILING AREA	1000.00	SQ. FT.
3.	WALL AREA	1000.00	SQ. FT.
4.	DOOR AREA	1000.00	SQ. FT.
5.	WINDOW AREA	1000.00	SQ. FT.
6.	ROOF AREA	1000.00	SQ. FT.
7.	PLASTER AREA	1000.00	SQ. FT.
8.	PAINT AREA	1000.00	SQ. FT.
9.	WOODEN DOOR AREA	1000.00	SQ. FT.
10.	WOODEN WINDOW AREA	1000.00	SQ. FT.
11.	WOODEN ROOF AREA	1000.00	SQ. FT.
12.	WOODEN PLASTER AREA	1000.00	SQ. FT.
13.	WOODEN PAINT AREA	1000.00	SQ. FT.
14.	WOODEN ROOF AREA	1000.00	SQ. FT.
15.	WOODEN PLASTER AREA	1000.00	SQ. FT.
16.	WOODEN PAINT AREA	1000.00	SQ. FT.

REVISIONS

Sl. No.	Description	Date
1.	ISSUED FOR PERMIT	10/10/2023
2.	ISSUED FOR PERMIT	10/10/2023
3.	ISSUED FOR PERMIT	10/10/2023
4.	ISSUED FOR PERMIT	10/10/2023
5.	ISSUED FOR PERMIT	10/10/2023
6.	ISSUED FOR PERMIT	10/10/2023
7.	ISSUED FOR PERMIT	10/10/2023
8.	ISSUED FOR PERMIT	10/10/2023
9.	ISSUED FOR PERMIT	10/10/2023
10.	ISSUED FOR PERMIT	10/10/2023

COLOR INDEX

Color	Description
Red	Structural Columns
Green	Structural Beams
Blue	Structural Slabs
Yellow	Structural Walls
Purple	Structural Foundations

REVISIONS

Sl. No.	Description	Date
1.	ISSUED FOR PERMIT	10/10/2023
2.	ISSUED FOR PERMIT	10/10/2023
3.	ISSUED FOR PERMIT	10/10/2023
4.	ISSUED FOR PERMIT	10/10/2023
5.	ISSUED FOR PERMIT	10/10/2023
6.	ISSUED FOR PERMIT	10/10/2023
7.	ISSUED FOR PERMIT	10/10/2023
8.	ISSUED FOR PERMIT	10/10/2023
9.	ISSUED FOR PERMIT	10/10/2023
10.	ISSUED FOR PERMIT	10/10/2023

REVISIONS

Sl. No.	Description	Date
1.	ISSUED FOR PERMIT	10/10/2023
2.	ISSUED FOR PERMIT	10/10/2023
3.	ISSUED FOR PERMIT	10/10/2023
4.	ISSUED FOR PERMIT	10/10/2023
5.	ISSUED FOR PERMIT	10/10/2023
6.	ISSUED FOR PERMIT	10/10/2023
7.	ISSUED FOR PERMIT	10/10/2023
8.	ISSUED FOR PERMIT	10/10/2023
9.	ISSUED FOR PERMIT	10/10/2023
10.	ISSUED FOR PERMIT	10/10/2023

REVISIONS

Sl. No.	Description	Date
1.	ISSUED FOR PERMIT	10/10/2023
2.	ISSUED FOR PERMIT	10/10/2023
3.	ISSUED FOR PERMIT	10/10/2023
4.	ISSUED FOR PERMIT	10/10/2023
5.	ISSUED FOR PERMIT	10/10/2023
6.	ISSUED FOR PERMIT	10/10/2023
7.	ISSUED FOR PERMIT	10/10/2023
8.	ISSUED FOR PERMIT	10/10/2023
9.	ISSUED FOR PERMIT	10/10/2023
10.	ISSUED FOR PERMIT	10/10/2023

REVISIONS

Sl. No.	Description	Date
1.	ISSUED FOR PERMIT	10/10/2023
2.	ISSUED FOR PERMIT	10/10/2023
3.	ISSUED FOR PERMIT	10/10/2023
4.	ISSUED FOR PERMIT	10/10/2023
5.	ISSUED FOR PERMIT	10/10/2023
6.	ISSUED FOR PERMIT	10/10/2023
7.	ISSUED FOR PERMIT	10/10/2023
8.	ISSUED FOR PERMIT	10/10/2023
9.	ISSUED FOR PERMIT	10/10/2023
10.	ISSUED FOR PERMIT	10/10/2023

REVISIONS

Sl. No.	Description	Date
1.	ISSUED FOR PERMIT	10/10/2023
2.	ISSUED FOR PERMIT	10/10/2023
3.	ISSUED FOR PERMIT	10/10/2023
4.	ISSUED FOR PERMIT	10/10/2023
5.	ISSUED FOR PERMIT	10/10/2023
6.	ISSUED FOR PERMIT	10/10/2023
7.	ISSUED FOR PERMIT	10/10/2023
8.	ISSUED FOR PERMIT	10/10/2023
9.	ISSUED FOR PERMIT	10/10/2023
10.	ISSUED FOR PERMIT	10/10/2023

REVISIONS

Sl. No.	Description	Date
1.	ISSUED FOR PERMIT	10/10/2023
2.	ISSUED FOR PERMIT	10/10/2023
3.	ISSUED FOR PERMIT	10/10/2023
4.	ISSUED FOR PERMIT	10/10/2023
5.	ISSUED FOR PERMIT	10/10/2023
6.	ISSUED FOR PERMIT	10/10/2023
7.	ISSUED FOR PERMIT	10/10/2023
8.	ISSUED FOR PERMIT	10/10/2023
9.	ISSUED FOR PERMIT	10/10/2023
10.	ISSUED FOR PERMIT	10/10/2023

REVISIONS

Sl. No.	Description	Date
1.	ISSUED FOR PERMIT	10/10/2023
2.	ISSUED FOR PERMIT	10/10/2023
3.	ISSUED FOR PERMIT	10/10/2023
4.	ISSUED FOR PERMIT	10/10/2023
5.	ISSUED FOR PERMIT	10/10/2023
6.	ISSUED FOR PERMIT	10/10/2023
7.	ISSUED FOR PERMIT	10/10/2023
8.	ISSUED FOR PERMIT	10/10/2023
9.	ISSUED FOR PERMIT	10/10/2023
10.	ISSUED FOR PERMIT	10/10/2023

REVISIONS

Sl. No.	Description	Date
1.	ISSUED FOR PERMIT	10/10/2023
2.	ISSUED FOR PERMIT	10/10/2023
3.	ISSUED FOR PERMIT	10/10/2023
4.	ISSUED FOR PERMIT	10/10/2023
5.	ISSUED FOR PERMIT	10/10/2023
6.	ISSUED FOR PERMIT	10/10/2023
7.	ISSUED FOR PERMIT	10/10/2023
8.	ISSUED FOR PERMIT	10/10/2023
9.	ISSUED FOR PERMIT	10/10/2023
10.	ISSUED FOR PERMIT	10/10/2023

REVISIONS

Sl. No.	Description	Date
1.	ISSUED FOR PERMIT	10/10/2023
2.	ISSUED FOR PERMIT	10/10/2023
3.	ISSUED FOR PERMIT	10/10/2023
4.	ISSUED FOR PERMIT	10/10/2023
5.	ISSUED FOR PERMIT	10/10/2023
6.	ISSUED FOR PERMIT	10/10/2023
7.	ISSUED FOR PERMIT	10/10/2023
8.	ISSUED FOR PERMIT	10/10/2023
9.	ISSUED FOR PERMIT	10/10/2023
10.	ISSUED FOR PERMIT	10/10/2023