

# Project Title :MRS NASIMA BEGUM

PARTICULARS	EXISTING	PROPOSED
LAND AREA = (2088 625 SQ)-533.38 SQM		
PLOT AREA	323.96SQM	
BASEMENT/ SUB-GROUND		
GR. FLOOR		P.A.R.K.I.N.G.
1 <sup>ST</sup> FLOOR	199.92 SQ.M	199.92 SQ.M
2 <sup>ND</sup> FLOOR	199.92 SQ.M	199.92 SQ.M
TOTAL		399.84SQ.M
% OFGROUND COVERAGE=	199.92 SQ.M	333.38 SQM X100 = 59.94%
F. A. R. =	199.92 SQ.M	533.38 SQM = 0.59

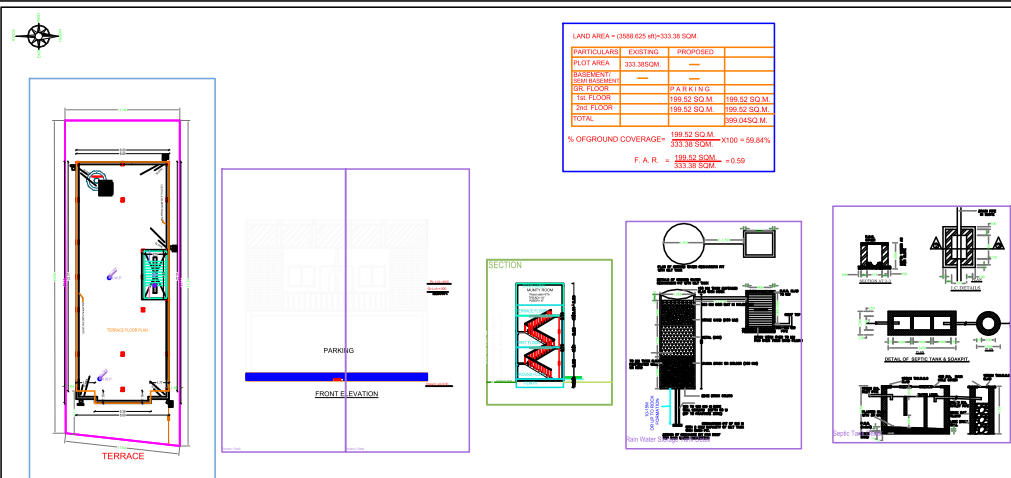

### SPECIFICATION

SLNO	NAME	DETAILS
1)	FOUNDATION	R.C.C COLUMNS FOOTINGS, BEAM, SLAB etc. as per Design or, grade mix of concrete (1:2:4) with proper mixing & compaction
2)	SUPER STRUCTURE	FIRST CLASS B-W IN CM (1:6) FOR 9" THICK WALL & C.M (1:4) FOR HALF BRICK WALL
3)	PLASTER WORK	15 MM THICK Cement Plaster on inside wall surface with c.m (1:6) & 20 mm th. Cement Plaster on outside wall surface with c.m (1:6) & 10 mm th. Cement Plaster on ceiling with c.m. (1:4)
4)	LINTEL	150mm R.C.C LINTEL PROVIDED OVER DOOR & WINDOWS.
5)	ROOF	R.C.C. ROOF SLAB WITH REQUIRED THICKNESS AS PER STRUCTURAL DESIGN
6)	SHUTTERING	Proper Shuttering should be provided in all R.C.C. Structure and Must be maintain exact covering between concrete & steel.
7)	COVERING	40 mm for column, 25 mm for beam & stair, 15 mm for slab.
7)	CURING	ALL MASONRY & R.C.C. WORK MUST BE MAINTAIN PROPER CURING BY WATER, Minimum period of curing should be 7 days

### SCHEDULE OF DOOR & WINDOW

TYPE	WIDTH	HT.	SILL	DESCRIPTION
D	1.067	2.10	0'	WOODEN FLUSH DOOR
D1	0.914	2.10	0'	WOODEN FLUSH DOOR
W4	1.219	1.20	0.914	GLAZED WINDOW
V	0.610	0.610	2.10	GLAZED WINDOW

PROPOSED RESIDENTIAL INDIVIDUAL BUILDING PLAN FOR

LAND OWNER: MRS NASIMA BEGUM  
W/O RMAZAN ANSARI

SIGNATURE: \_\_\_\_\_

NOTE: ALL DIMENSIONS ARE IN MT.

KHATA NO - 411  
PLOT NO - 892  
WARD NO- 8  
THANA NO- 332  
P.S - CHANDIL  
MOUZA - KAPALI, SARAIKELA

TITLE: GROUND FLOOR PLAN, FIRST FLOOR PLAN & ELEVATION, LOCATION PLAN, KEY PLAN

SH. NO: 1/1

DRAWN BY: **GHULAM JILANI.**

CONSULTANT:

J.E. KAPALI NAGAR PARISHAD  
A.E. KAPALI NAGAR PARISHAD

**SPECIAL OFFICER,**  
KAPALI NAGAR PARISHAD

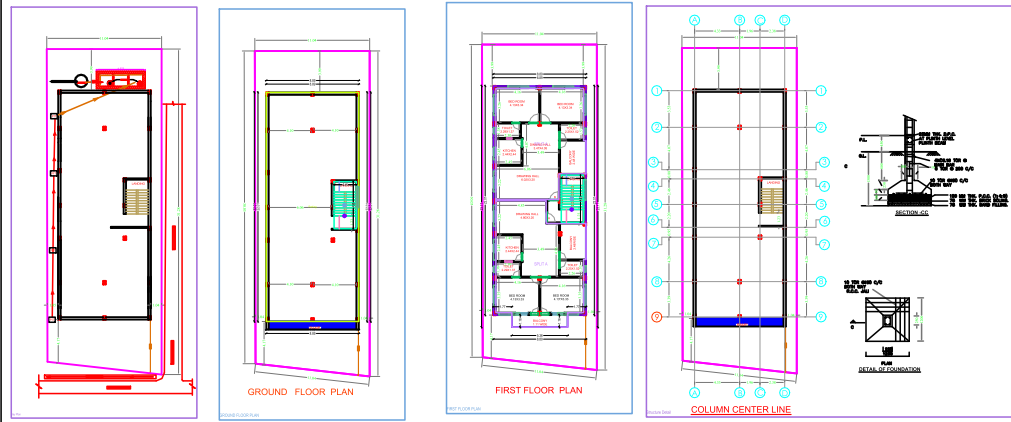
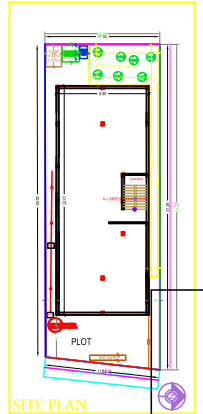

NO.	DATE	REVISION
1		
2		
3		
4		
5		
6		
7		
8		
9		
10		
11		
12		
13		
14		
15		
16		
17		
18		
19		
20		
21		
22		
23		
24		
25		
26		
27		
28		
29		
30		
31		
32		
33		
34		
35		
36		
37		
38		
39		
40		
41		
42		
43		
44		
45		
46		
47		
48		
49		
50		