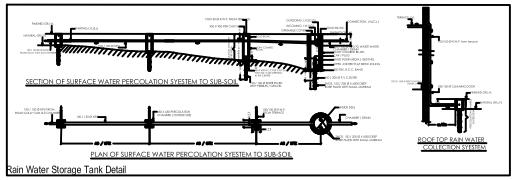


Rain Water Storage Tank Detail

COLCULATION FOR WATER TANK
CONSIDERING FOR 15 PERSONS = 15 X 135 = 2025 LTS.
APROVIDED = 5,000 LTS.

COLCULATION FOR SEPTIC TANK
CONSIDERING FOR 15 PERSONS = 15 X0.083 = 1.245 CUM
APROVIDED = 2.78X1.06X1.5 =4.420 CUM

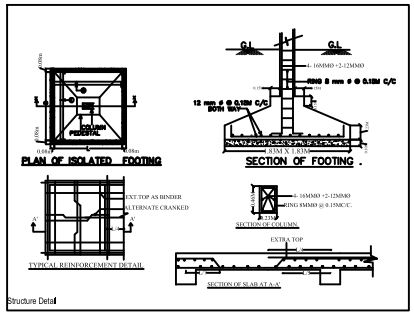


Structure Detail

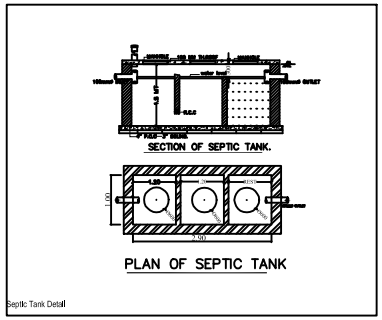


Septic Tank Detail

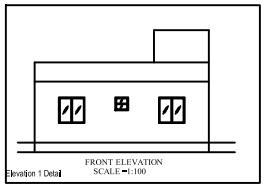

FRONT ELEVATION
SCALE =1:100

Elevation 1 Detail

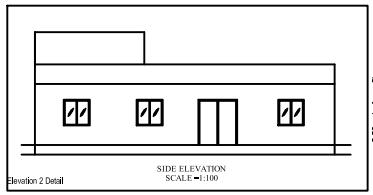

SIDE ELEVATION
SCALE =1:100

Elevation 2 Detail

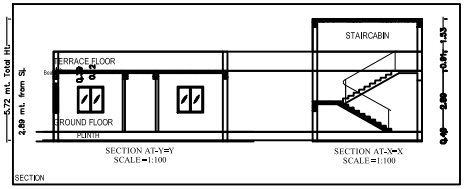


SECTION AT-Y=Y
SCALE =1:100

SECTION AT-X=X
SCALE =1:100

SECTION

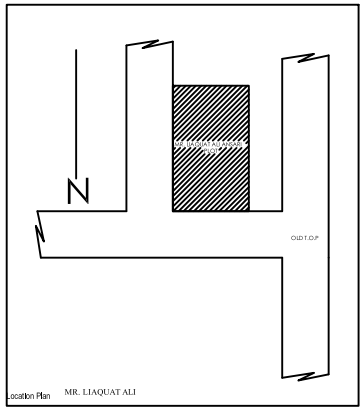


Location Plan MR. LIAQUAT ALI

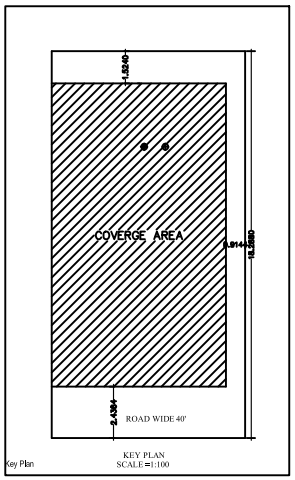


KEY PLAN
SCALE =1:100

Key Plan

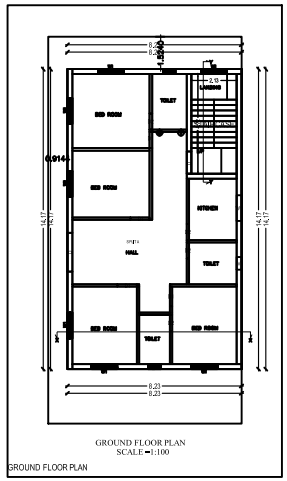


GROUND FLOOR PLAN
SCALE =1:100

GROUND FLOOR PLAN

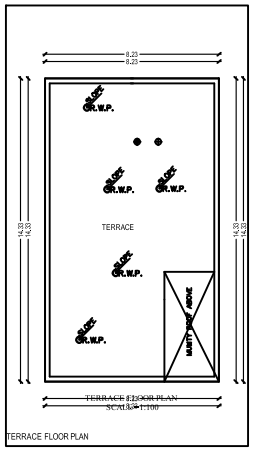


TERRACE FLOOR PLAN
SCALE =1:100

TERRACE FLOOR PLAN

## SCHEDULE OF DOOR & WINDOW

| TYPE | WIDTH | HT. | SILL | DESCRIPTION |
|---|---|---|---|---|
| D | 1.07 | 2.13 | 0 | WOODEN FLUSH DOOR |
| D1 | 0.99 | 2.13 | 0 | WOODEN FLUSH DOOR |
| D2 | 0.76 | 2.13 | 0 | WOODEN FLUSH DOOR |
| W | 1.52 | 1.52 | 0.61 | GLAZED WINDOW |
| W1 | 1.22 | 1.52 | 0.61 | GLAZED WINDOW |
| W2 | 0.91 | 1.52 | 0.61 | GLAZED WINDOW |
| V | 0.76 | 0.61 | 1.52 | GLAZED VENTILATOR |

PROPOSED RESIDENTIAL BUILDING PLAN FOR

| LAND OWNER | SIGNATURE |
|---|---|
| MR. LIAQUAT ALI ANSARI<br>S/O:-SHUBHAN ALI | |

DETAILS OF PLOT :-
PLOT NO:-1176
KHATA NO :- 425
MOUZA :- CHANDIL
WARD NO :- 21
THANA NO:- 332, P.S:- CHANDIL
DISTRICT :- EAST SINGHBHUM, JHARKHAND

CONTENTS :-

| | |
|---|---|
| * SITE PLAN | * TERRACE PLAN |
| * GROUND FLOOR PLAN | * FRONT ELEVATION |
| * FIRST FLOOR PLAN | * SIDE ELEVATION |
| * SECOND FLOOR PLAN | * SECTION "X-X" |
| * DRAINAGE PLAN | * SECTION "Y-Y" |
| * GROUND COVERAGE | * LOCATION MAP |
| * CALCULATION | * PART MOUZA PLAN |
| * F.A.R. CALCULATION | |

SH. NO 1/1

PLANNER

A (MR LIAQUAT ALI ANSARI)