

| | | |
|---|--|------------------------------|
|  | SoftTech Engineers Ltd. | Document No: 1.24 |
| | | Date of Issue: 05/02/2025 |
| | IT HELPDESK – SOP 1.24_How to install AutoScrutiny | Revision No: 00 |
| | | Date of Revision: 00/00/0000 |
| | | Page No: Page 1 of 1 |

| Approvals | Title | Signature/Date |
|----------------|-------------|----------------|
| Prepared By: - | IT HELPDESK | 05/02/2024 |
| Reviewed By: - | IT Manager | 05/02/2024 |
| Approved By: - | VP | 05/02/2024 |

Please perform below steps step by step ->

Step 1: -> Please install the 'AutoCAD_XXXX' version on the client system, or follow the below installation steps for the 'AutoCAD_XXXX' version

i.e. Please save the setup file to client local system drive and double click on it

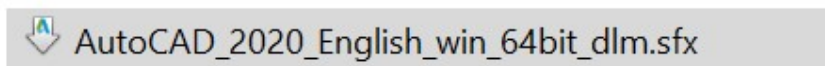

Step 2: -> Please wait for extracting files.

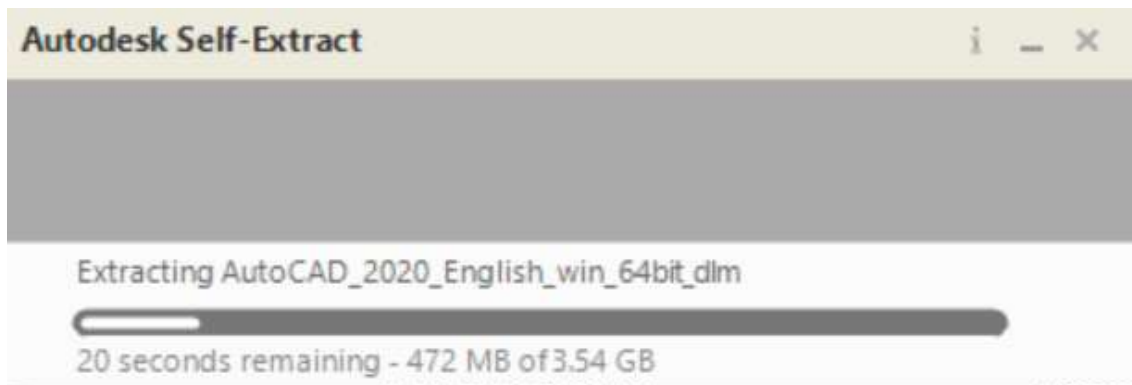

| | | |
|---|--|------------------------------|
|  | SoftTech Engineers Ltd. | Document No: 1.24 |
| | | Date of Issue: 05/02/2025 |
| | IT HELPDESK – SOP 1.24_How to install AutoScrutiny | Revision No: 00 |
| | | Date of Revision: 00/00/0000 |
| | | Page No: Page 2 of 1 |

Step 3: -> Please click on 'INSTALL' as shown in below.

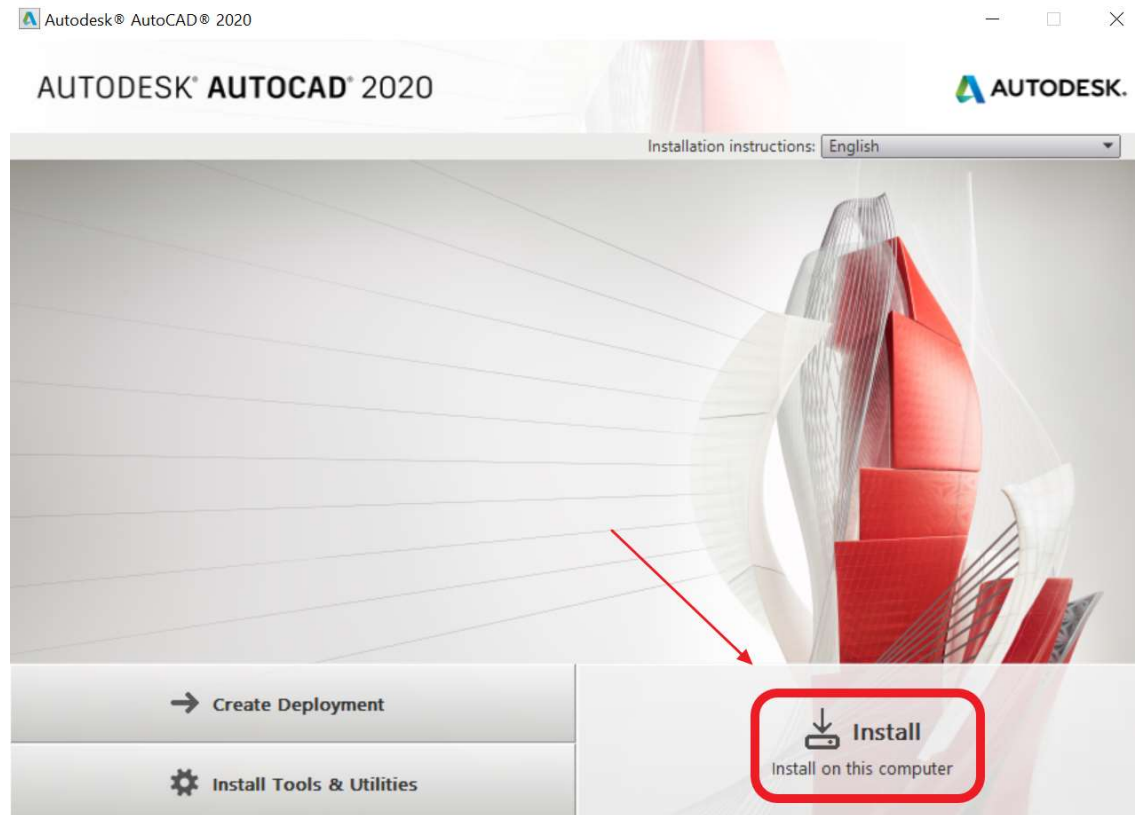

| | | |
|---|--|------------------------------|
|  | SoftTech Engineers Ltd. | Document No: 1.24 |
| | | Date of Issue: 05/02/2025 |
| | IT HELPDESK – SOP 1.24_How to install AutoScrutiny | Revision No: 00 |
| | | Date of Revision: 00/00/0000 |
| | | Page No: Page 3 of 1 |

Step 4: -> Please click on '**Accept**' and click on '**NEXT**'

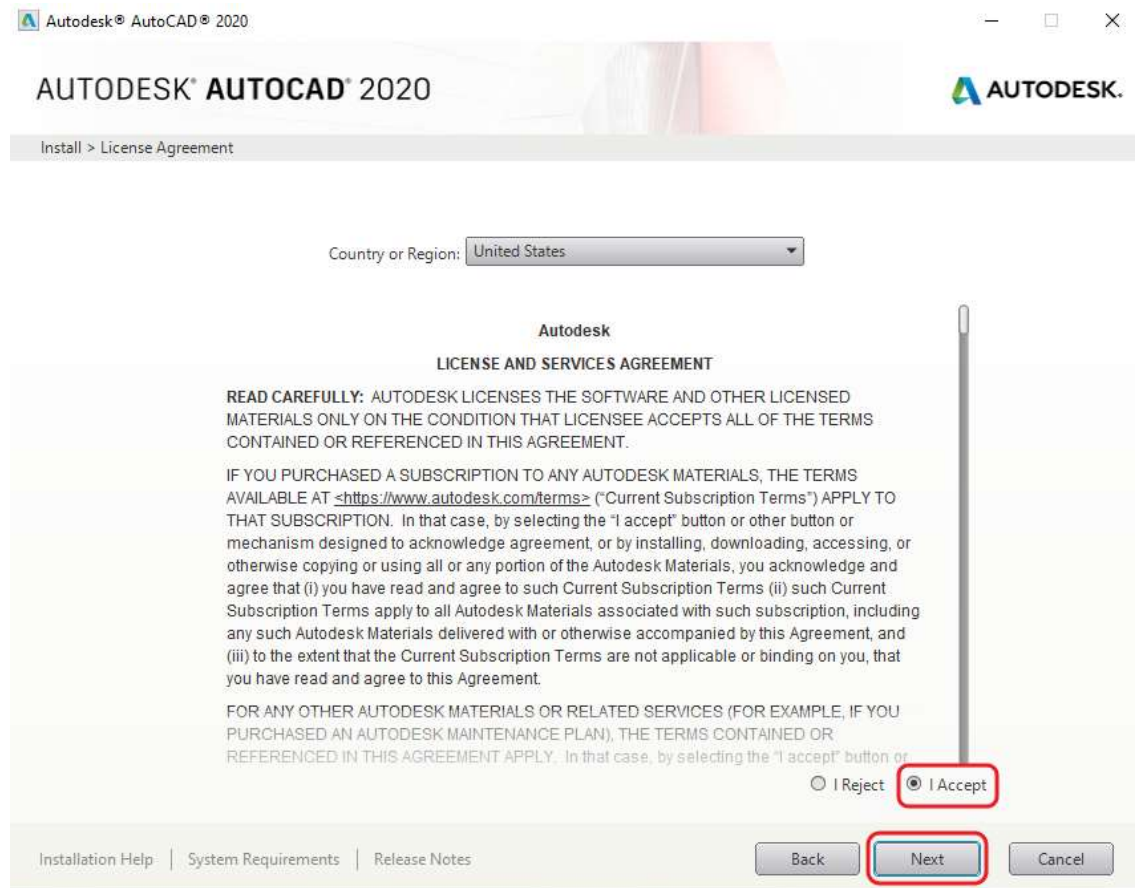

| | | |
|---|--|------------------------------|
|  | SoftTech Engineers Ltd. | Document No: 1.24 |
| | | Date of Issue: 05/02/2025 |
| | IT HELPDESK – SOP 1.24_How to install AutoScrutiny | Revision No: 00 |
| | | Date of Revision: 00/00/0000 |
| | | Page No: Page 4 of 1 |

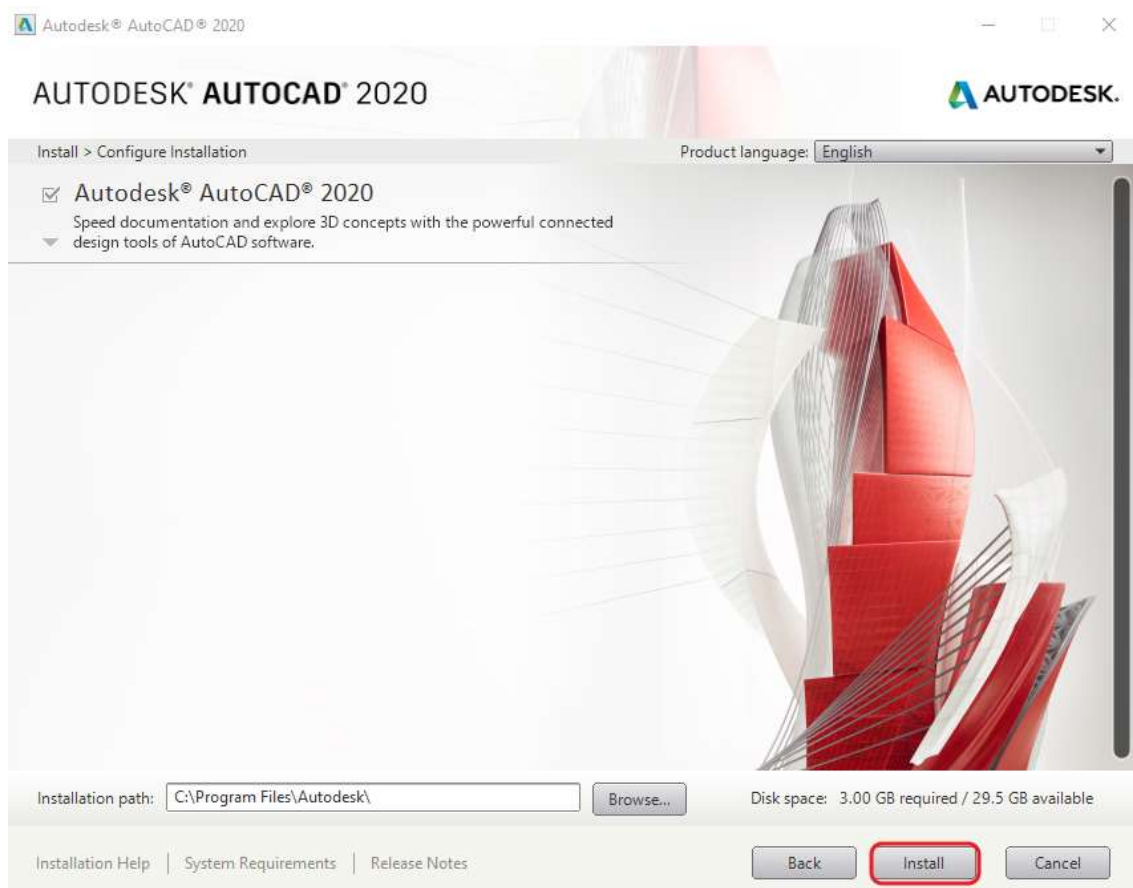

| | | |
|---|--|------------------------------|
|  | SoftTech Engineers Ltd. | Document No: 1.24 |
| | | Date of Issue: 05/02/2025 |
| | IT HELPDESK – SOP 1.24_How to install AutoScrutiny | Revision No: 00 |
| | | Date of Revision: 00/00/0000 |
| | | Page No: Page 5 of 1 |

Step 5: -> Please wait.

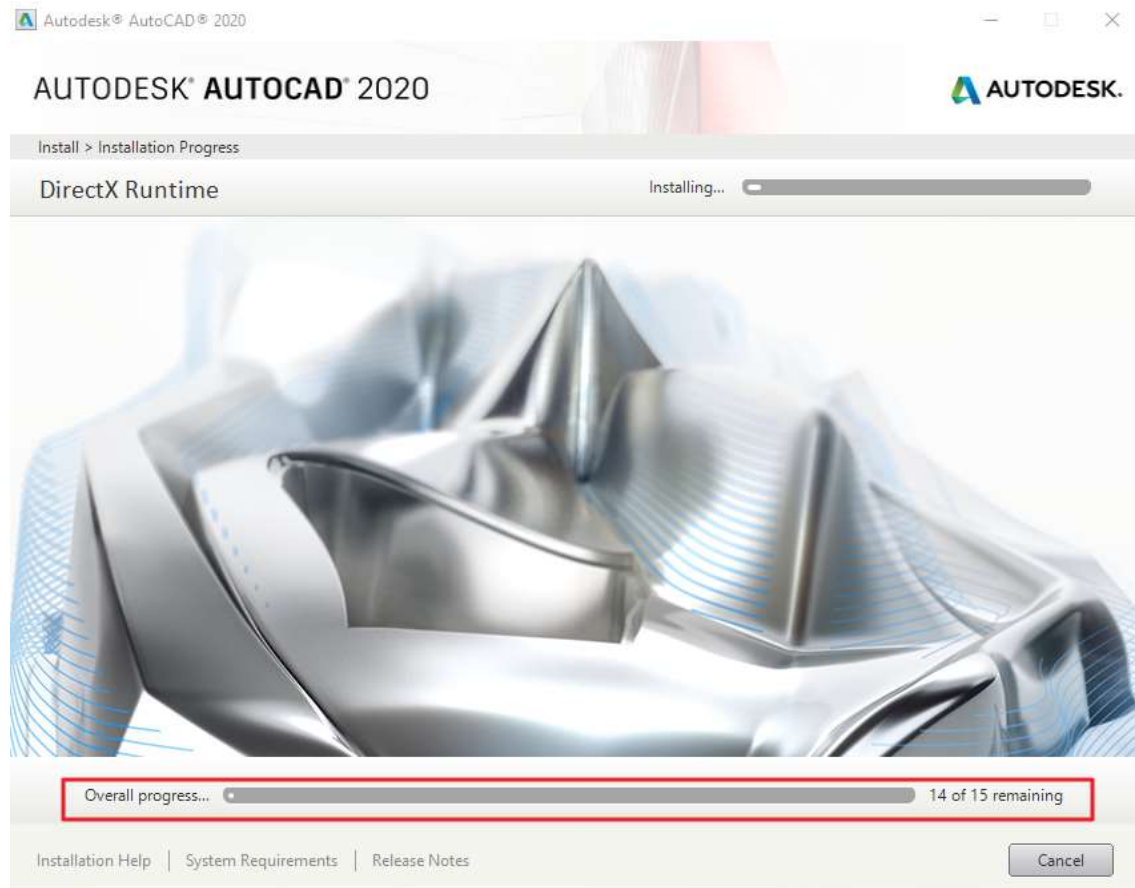

| | | |
|---|--|------------------------------|
|  | SoftTech Engineers Ltd. | Document No: 1.24 |
| | | Date of Issue: 05/02/2025 |
| | IT HELPDESK – SOP 1.24_How to install AutoScrutiny | Revision No: 00 |
| | | Date of Revision: 00/00/0000 |
| | | Page No: Page 6 of 1 |

Step 6: -> Please click on '**Launch now**'

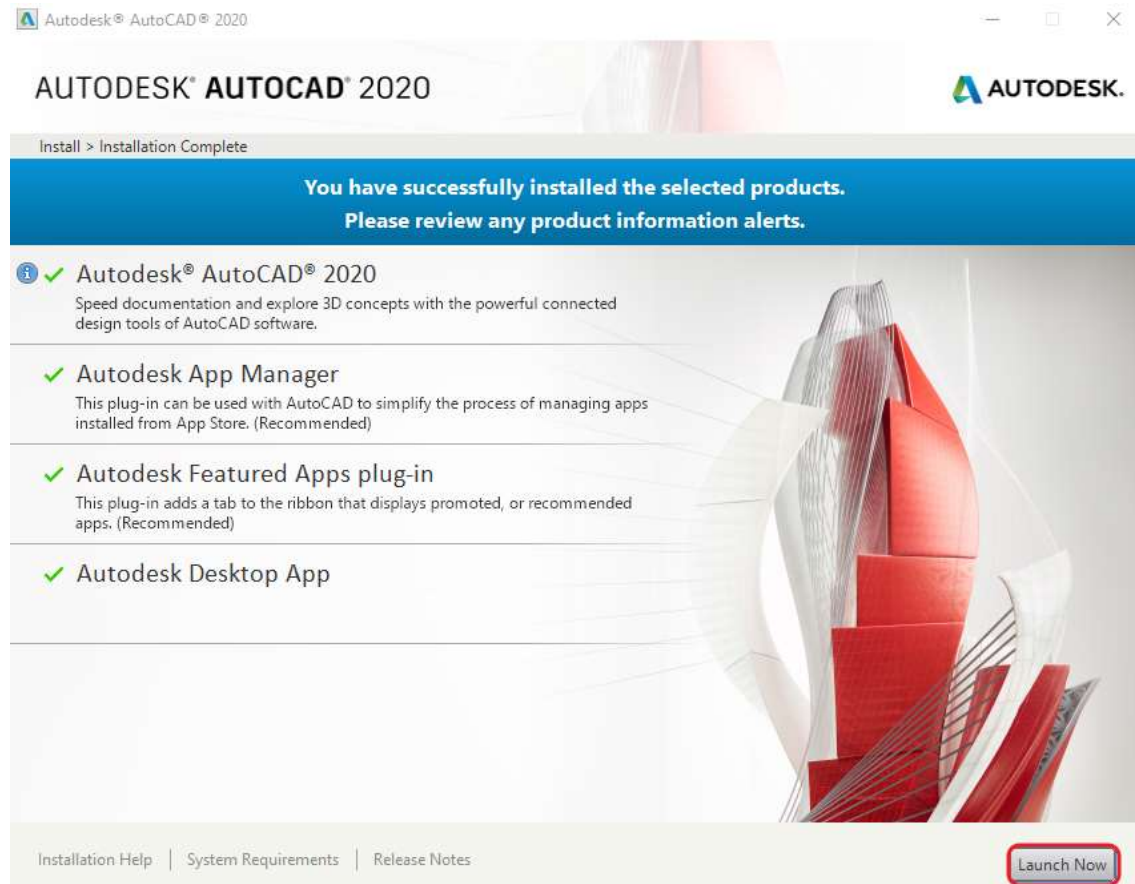

| | | |
|---|--|------------------------------|
|  | SoftTech Engineers Ltd. | Document No: 1.24 |
| | | Date of Issue: 05/02/2025 |
| | IT HELPDESK – SOP 1.24_How to install AutoScrutiny | Revision No: 00 |
| | | Date of Revision: 00/00/0000 |
| | | Page No: Page 7 of 1 |

Step 7: -> Please click on ‘**OK**’

Data collection and use

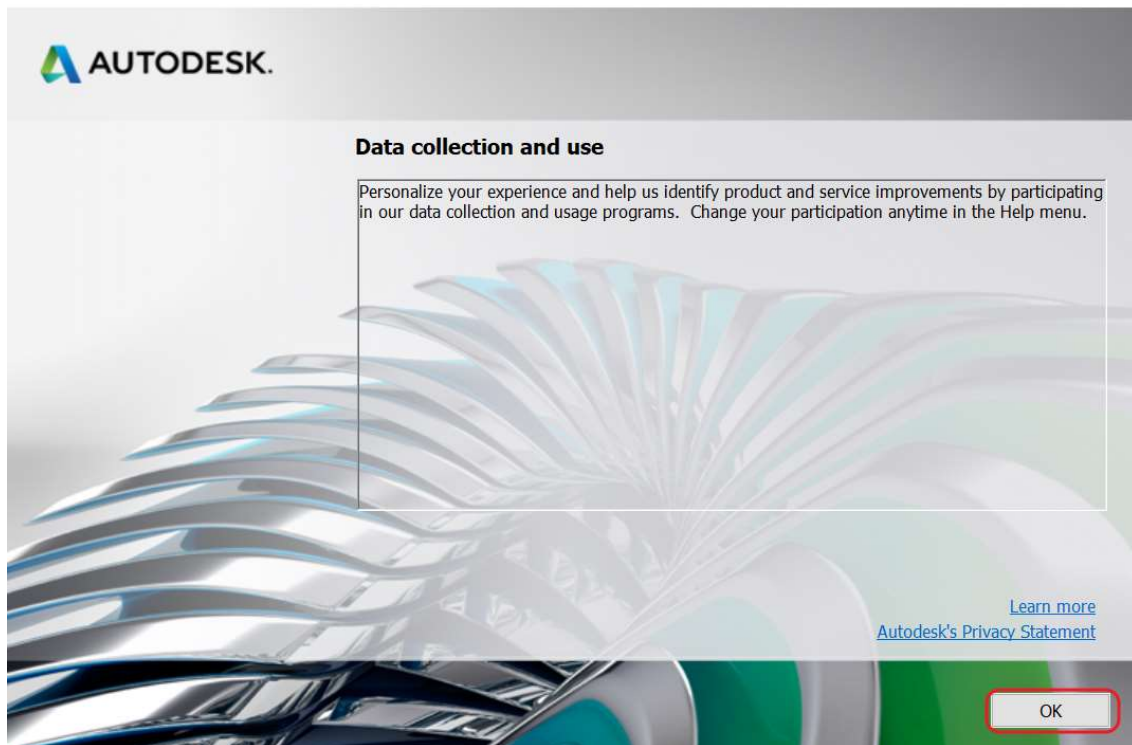

| | | |
|---|---|------------------------------|
|  | SoftTech Engineers Ltd. | Document No: 1.24 |
| | | Date of Issue: 05/02/2025 |
| | IT HELPDESK – SOP 1.24_How to install AutoScrutiny | Revision No: 00 |
| | | Date of Revision: 00/00/0000 |
| | | Page No: Page 8 of 1 |

Step 8: -> Please click on '**Single-user**' and the license details. If you do not have the license details, please contact the concerned person or the IT Team member, who will assist you in obtaining the license details.

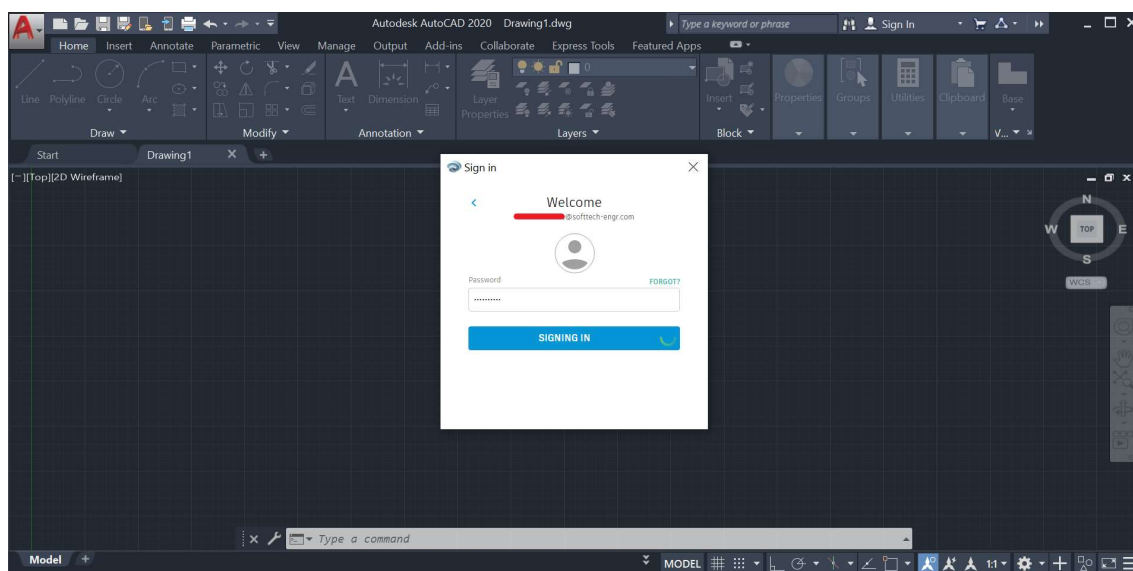
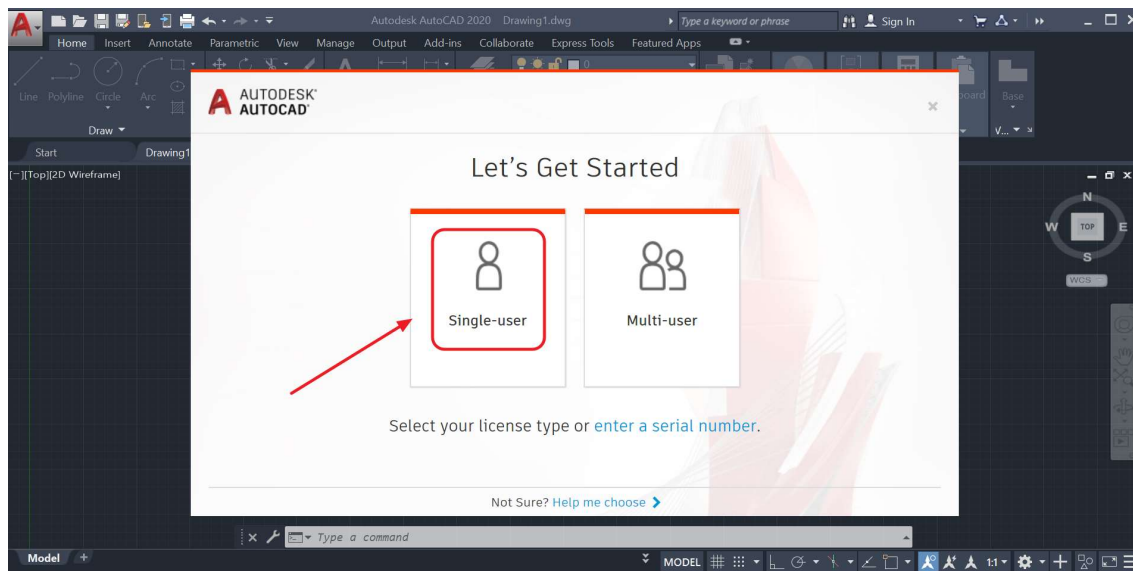

| | | |
|---|--|------------------------------|
|  | SoftTech Engineers Ltd. | Document No: 1.24 |
| | | Date of Issue: 05/02/2025 |
| | IT HELPDESK – SOP 1.24_How to install AutoScrutiny | Revision No: 00 |
| | | Date of Revision: 00/00/0000 |
| | | Page No: Page 9 of 1 |

Step 9: -> Please install the '**AutoDCR_XXXX_Auto**' on the client system, or follow the below installation steps for the '**AutoDCR_XXXX_Auto**'.

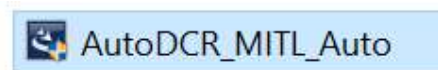

Please click on '**NEXT**'.

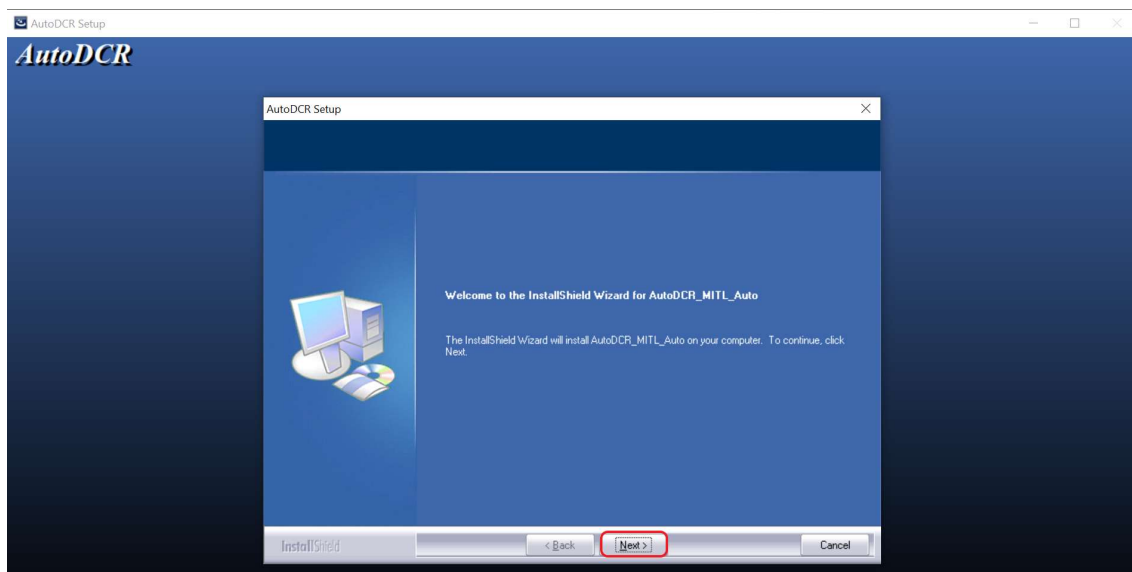

Please click on '**YES**'

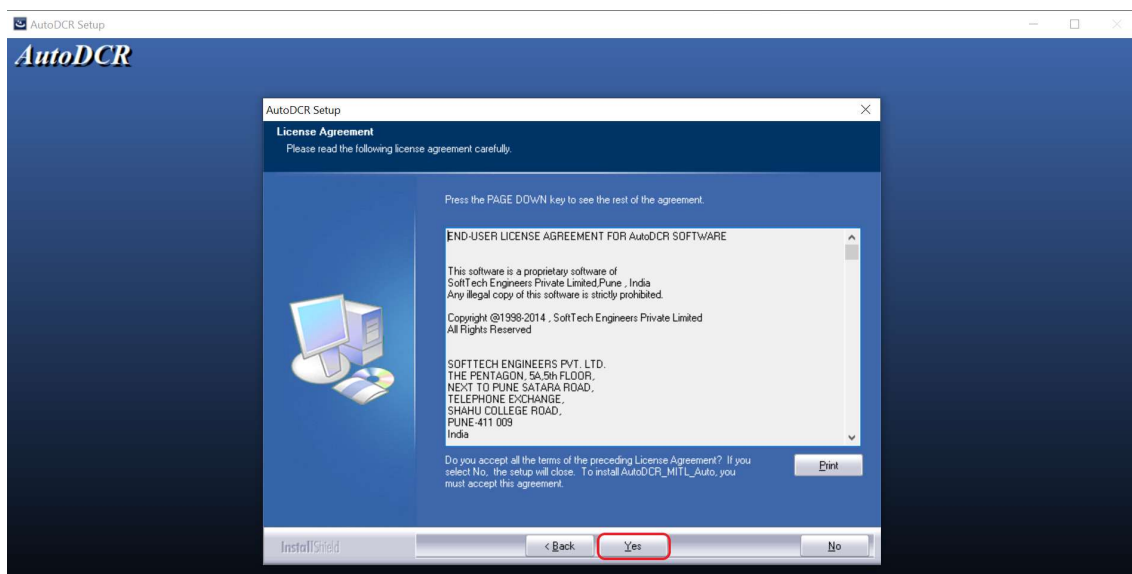

| | | |
|---|--|------------------------------|
|  | SoftTech Engineers Ltd. | Document No: 1.24 |
| | | Date of Issue: 05/02/2025 |
| | IT HELPDESK – SOP 1.24_How to install AutoScrutiny | Revision No: 00 |
| | | Date of Revision: 00/00/0000 |
| | | Page No: Page 10 of 1 |

Please click on '**Typical**' and click on '**NEXT**'

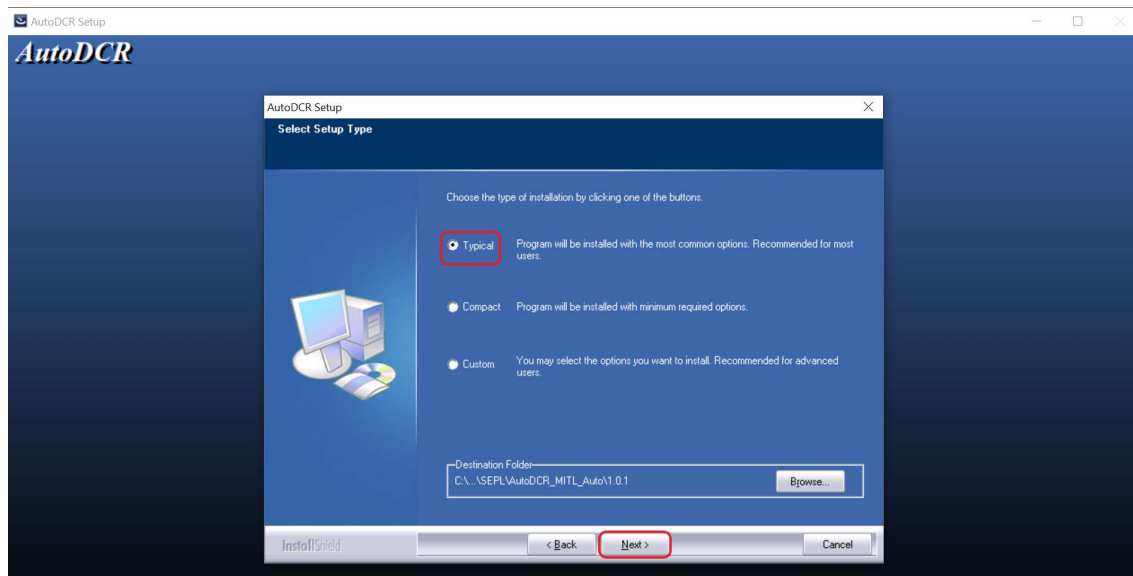

Please add the license/serial number details. If you do not have the **license/serial number** details, please contact the concerned person or the IT Team member, who will assist you in obtaining the **license/serial number** details and click '**NEXT**'.

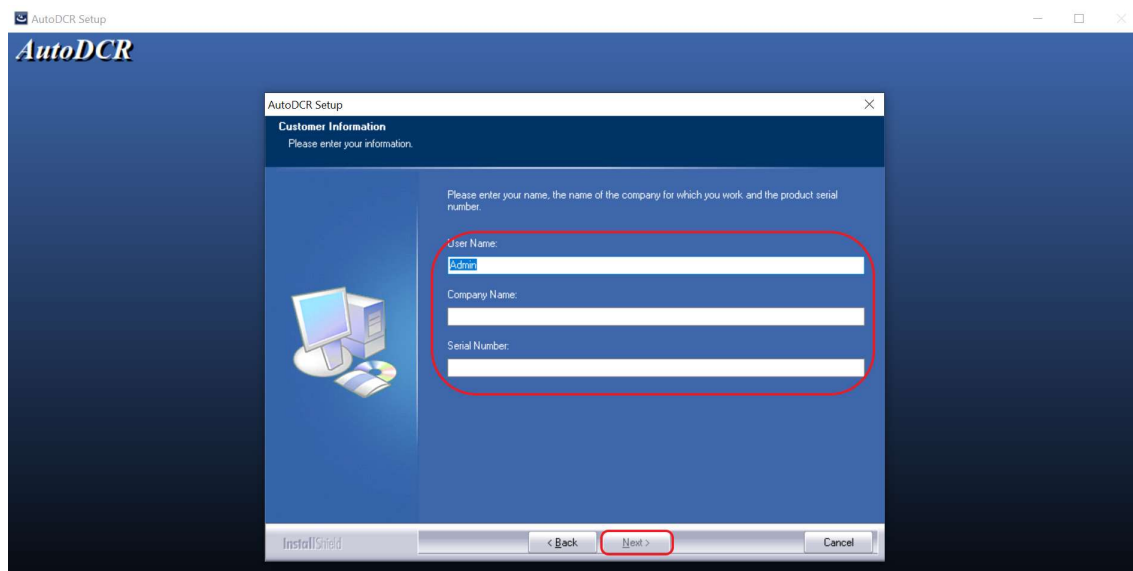

| | | |
|---|--|------------------------------|
|  | SoftTech Engineers Ltd. | Document No: 1.24 |
| | | Date of Issue: 05/02/2025 |
| | IT HELPDESK – SOP 1.24_How to install AutoScrutiny | Revision No: 00 |
| | | Date of Revision: 00/00/0000 |
| | | Page No: Page 11 of 1 |

Please click on '**NEXT**'.

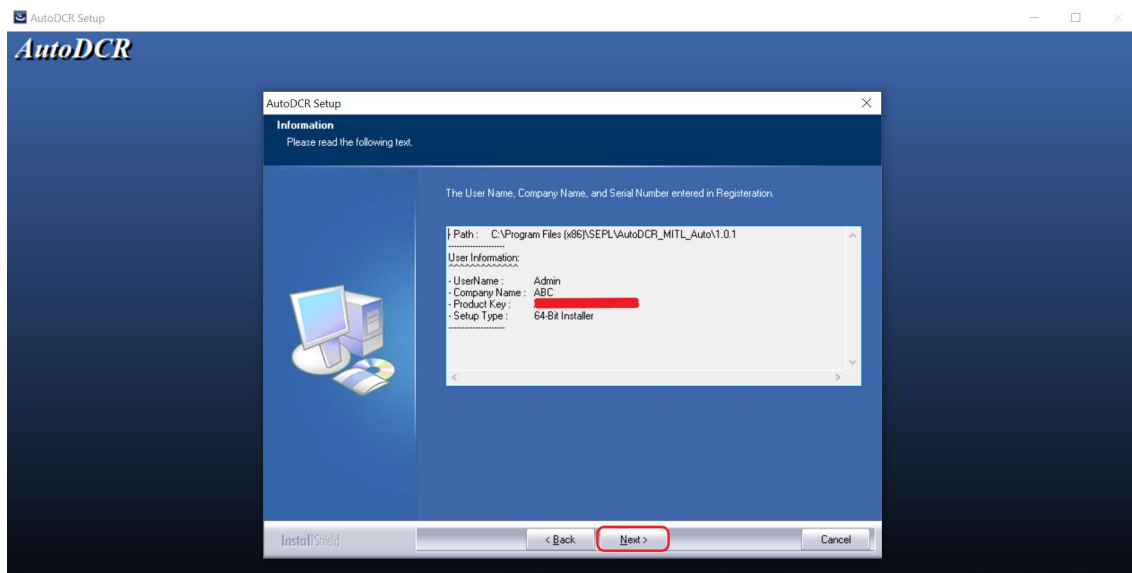

Please click on '**NEXT**'.

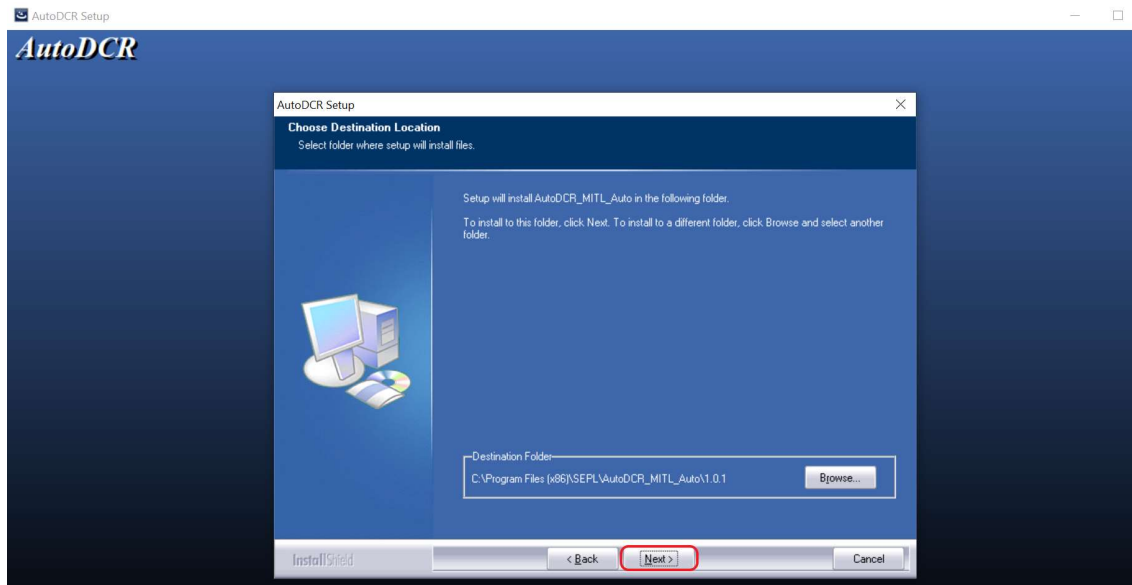

| | | |
|---|--|------------------------------|
|  | SoftTech Engineers Ltd. | Document No: 1.24 |
| | | Date of Issue: 05/02/2025 |
| | IT HELPDESK – SOP 1.24_How to install AutoScrutiny | Revision No: 00 |
| | | Date of Revision: 00/00/0000 |
| | | Page No: Page 12 of 1 |

Please click on '**NEXT**'.

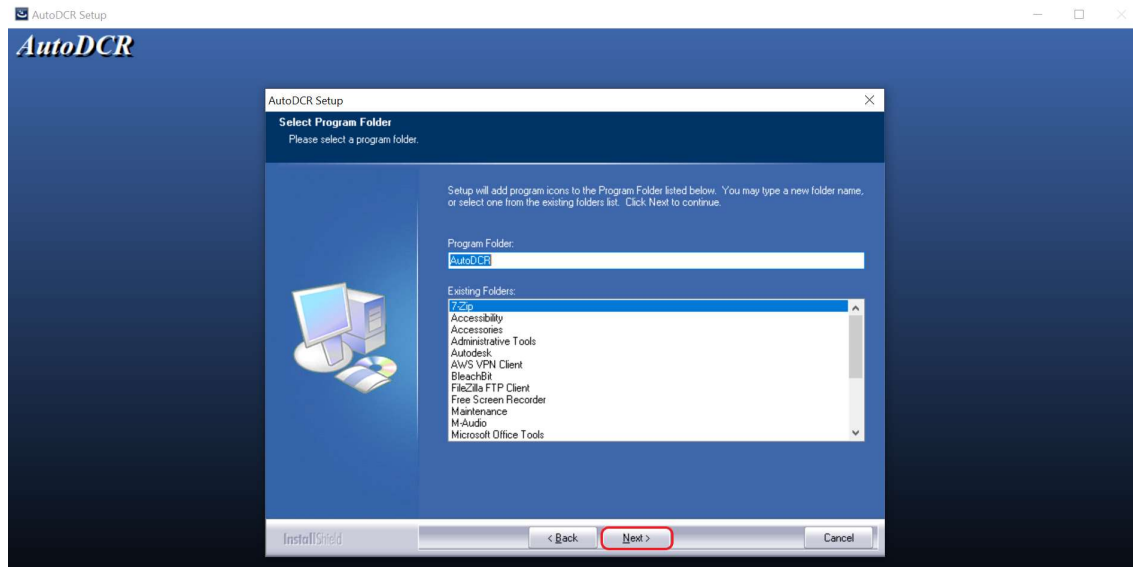

Please wait.

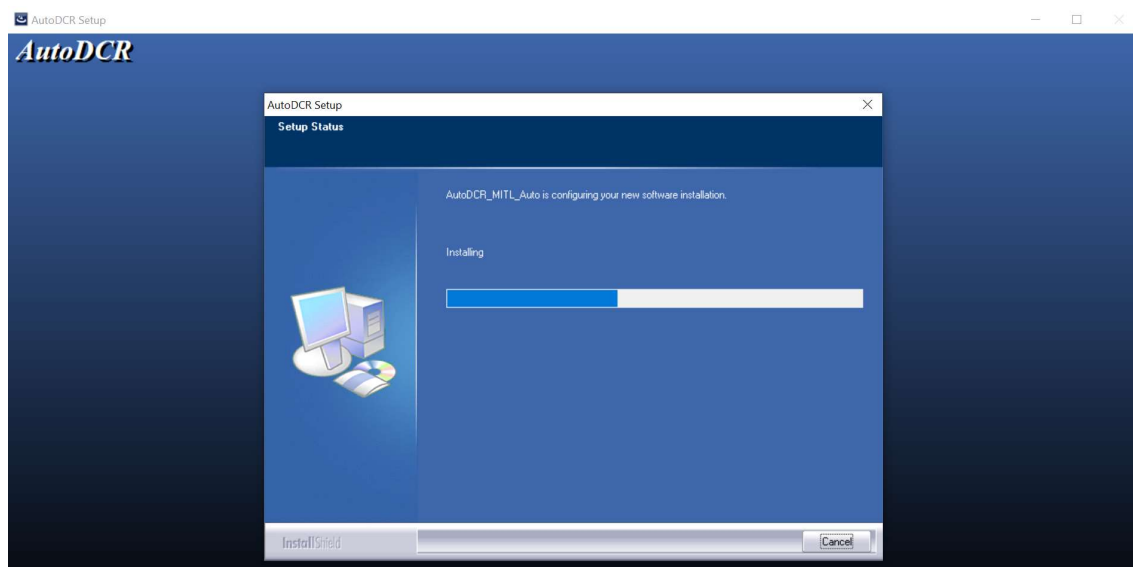

| | | |
|---|--|------------------------------|
|  | SoftTech Engineers Ltd. | Document No: 1.24 |
| | | Date of Issue: 05/02/2025 |
| | IT HELPDESK – SOP 1.24_How to install AutoScrutiny | Revision No: 00 |
| | | Date of Revision: 00/00/0000 |
| | | Page No: Page 13 of 1 |

During the installation, the ‘Microsoft XML Parser Setup’ will launch, and it needs to be completed.

Please check on **‘NEXT’**.

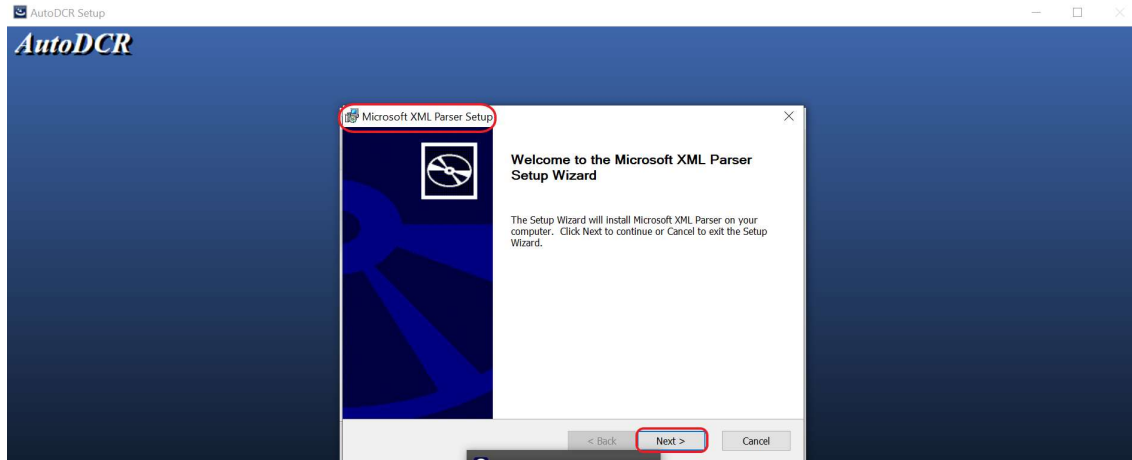

Please click on **‘I accept.....’** and click on **‘NEXT’**.

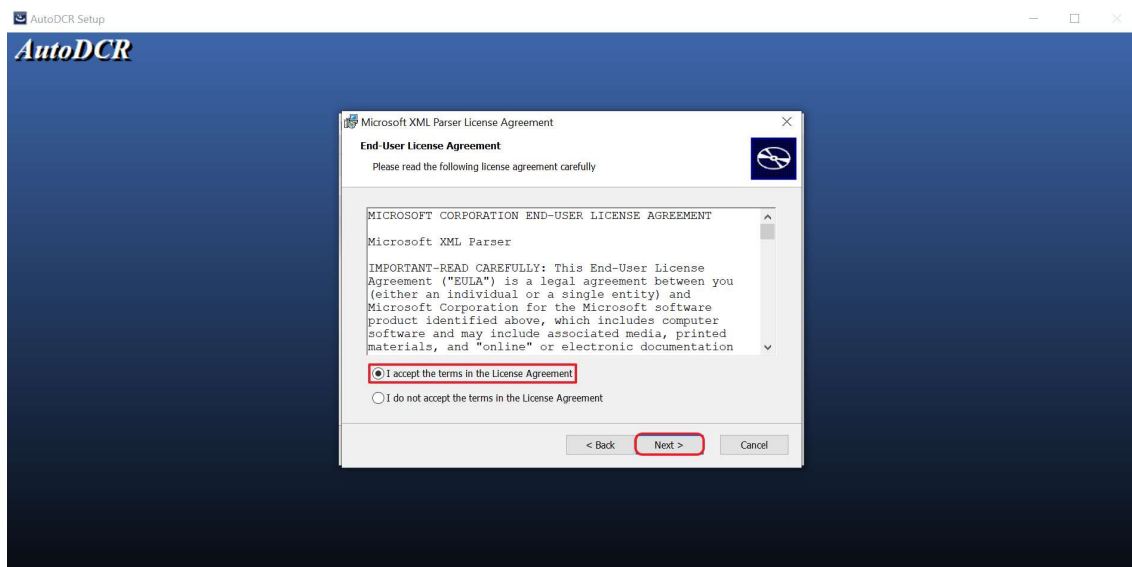

| | | |
|---|--|------------------------------|
|  | SoftTech Engineers Ltd. | Document No: 1.24 |
| | | Date of Issue: 05/02/2025 |
| | IT HELPDESK – SOP 1.24_How to install AutoScrutiny | Revision No: 00 |
| | | Date of Revision: 00/00/0000 |
| | | Page No: Page 14 of 1 |

Please click on '**NEXT**'.

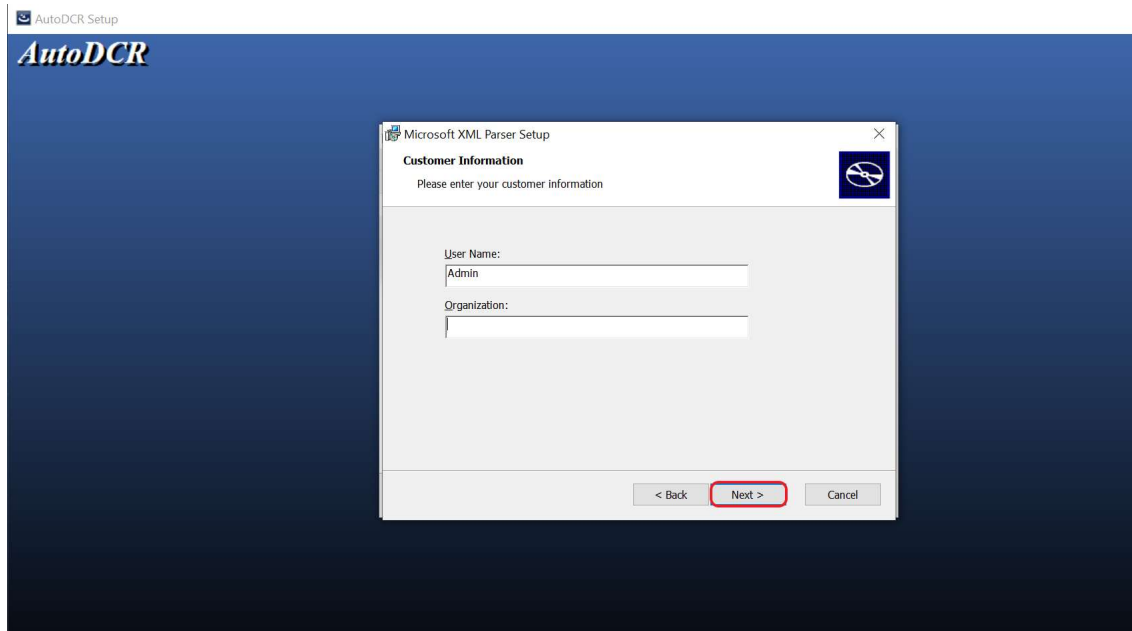

Please click on '**Install**'.

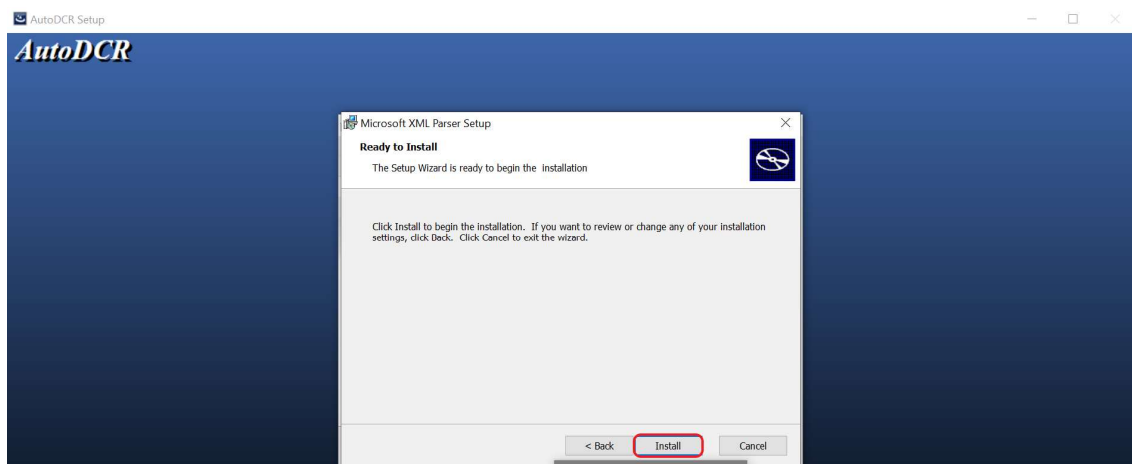

| | | |
|---|---|------------------------------|
|  | SoftTech Engineers Ltd. | Document No: 1.24 |
| | | Date of Issue: 05/02/2025 |
| | | Revision No: 00 |
| | IT HELPDESK – SOP 1.24_How to install AutoScrutiny | Date of Revision: 00/00/0000 |
| | | Page No: Page 15 of 1 |

Please click on **'finish'**.

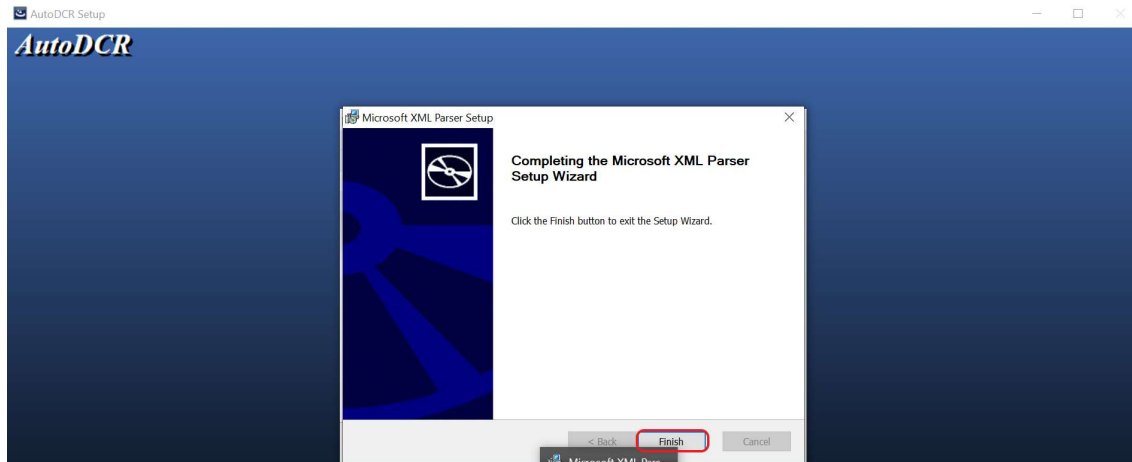

Please click on **'finish'**.

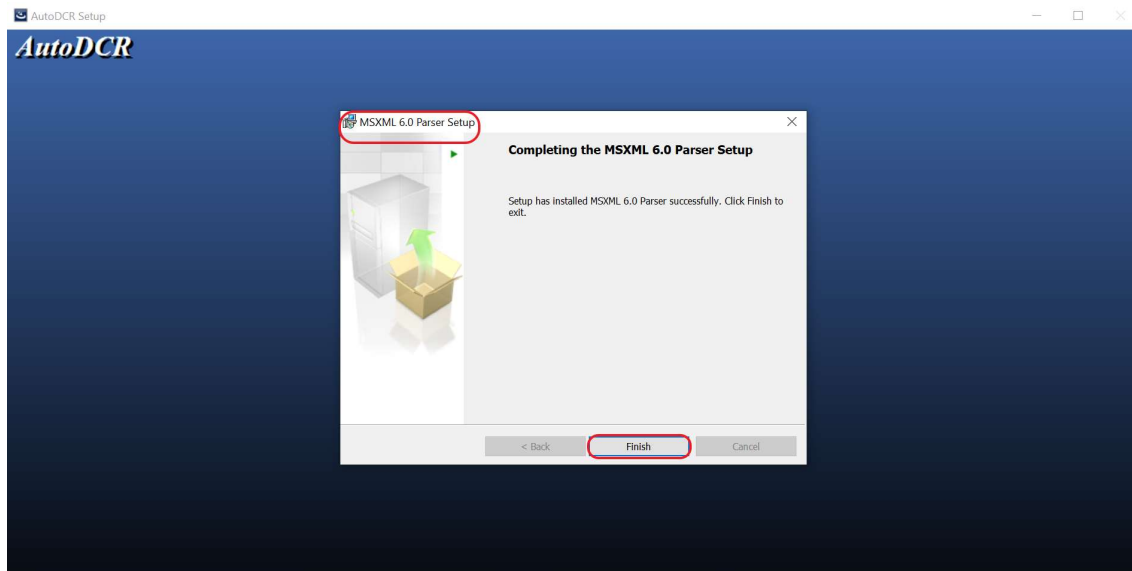

| | | |
|---|---|------------------------------|
|  | SoftTech Engineers Ltd. | Document No: 1.24 |
| | | Date of Issue: 05/02/2025 |
| | IT HELPDESK – SOP 1.24_How to install AutoScrutiny | Revision No: 00 |
| | | Date of Revision: 00/00/0000 |
| | | Page No: Page 16 of 1 |

During the installation, the ‘HASP SRM-time Setup’ will launch, and it needs to be completed.

Please check on **‘NEXT’**.

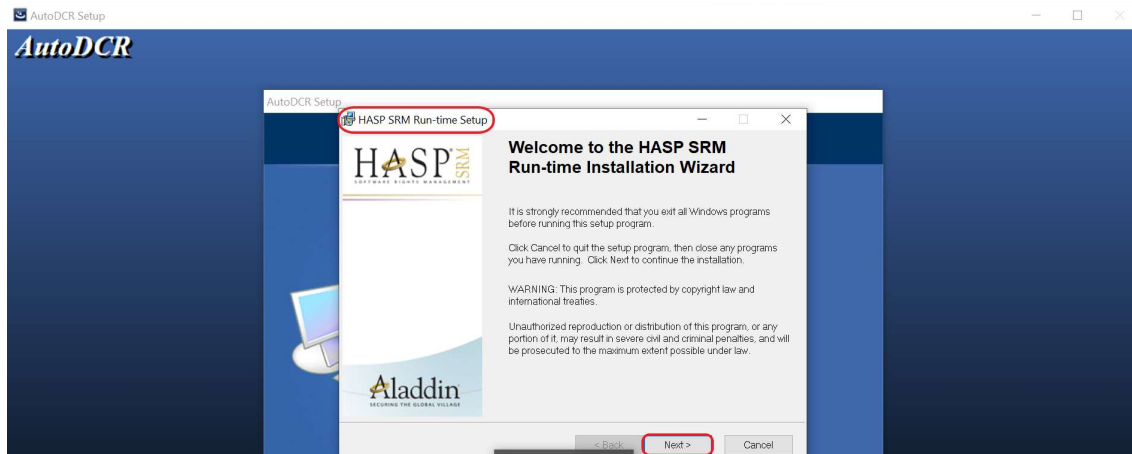

Please click on **‘NEXT’**.

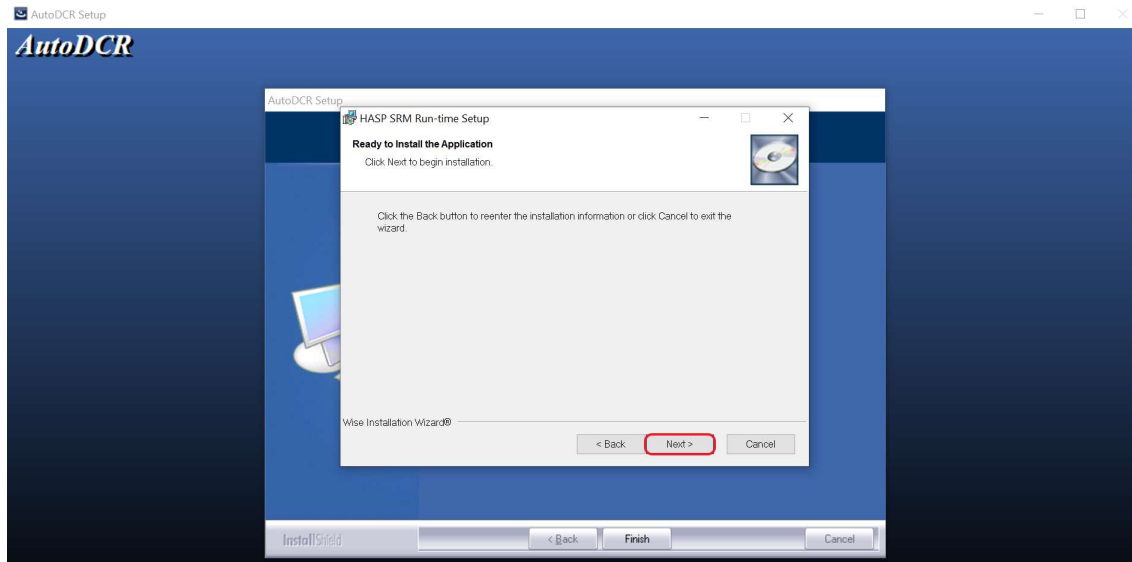

| | | |
|---|---|------------------------------|
|  | SoftTech Engineers Ltd. | Document No: 1.24 |
| | | Date of Issue: 05/02/2025 |
| | IT HELPDESK – SOP 1.24_How to install AutoScrutiny | Revision No: 00 |
| | | Date of Revision: 00/00/0000 |
| | | Page No: Page 17 of 1 |

Please wait.

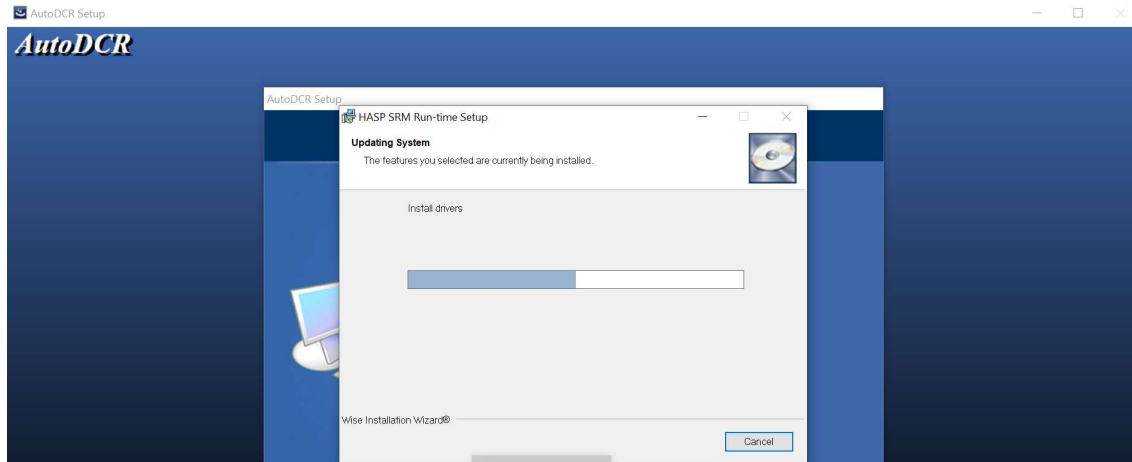

Please click on '**finish**'.

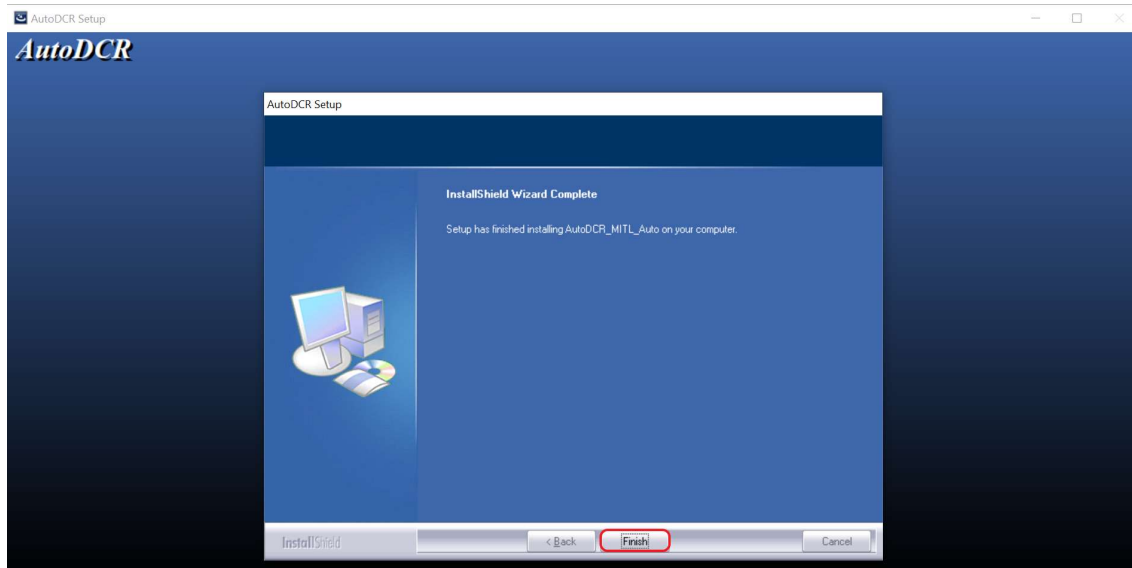

| | | |
|---|--|------------------------------|
|  | SoftTech Engineers Ltd. | Document No: 1.24 |
| | | Date of Issue: 05/02/2025 |
| | IT HELPDESK – SOP 1.24_How to install AutoScrutiny | Revision No: 00 |
| | | Date of Revision: 00/00/0000 |
| | | Page No: Page 18 of 1 |

Please click on '**finish**'.

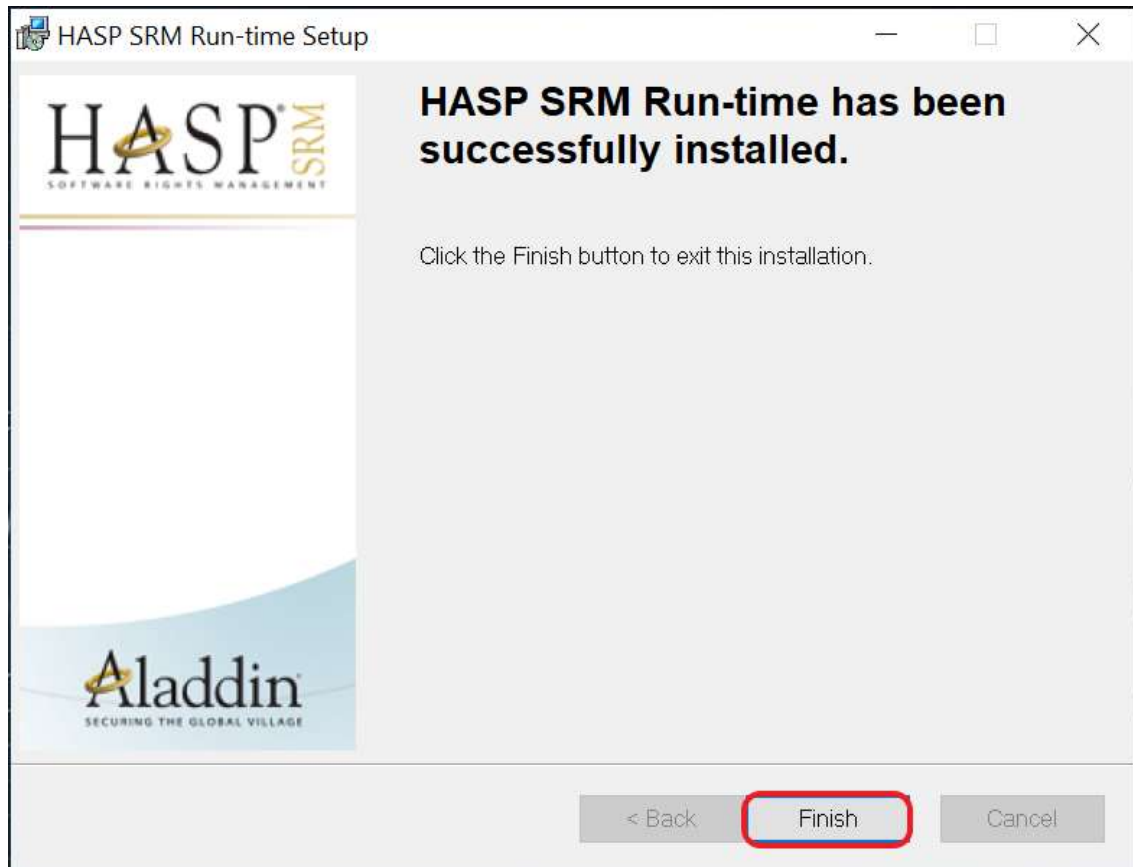

| | | |
|---|--|------------------------------|
|  | SoftTech Engineers Ltd. | Document No: 1.24 |
| | | Date of Issue: 05/02/2025 |
| | IT HELPDESK – SOP 1.24_How to install AutoScrutiny | Revision No: 00 |
| | | Date of Revision: 00/00/0000 |
| | | Page No: Page 19 of 1 |

Step 10: -> If someone encounter the error below, it means that the 'AutoCAD version' has not been installed on the client or concerned PC. You can click 'OK' on this error and start installing the 'AutoCAD version,' or follow Step 1 mentioned in this document.

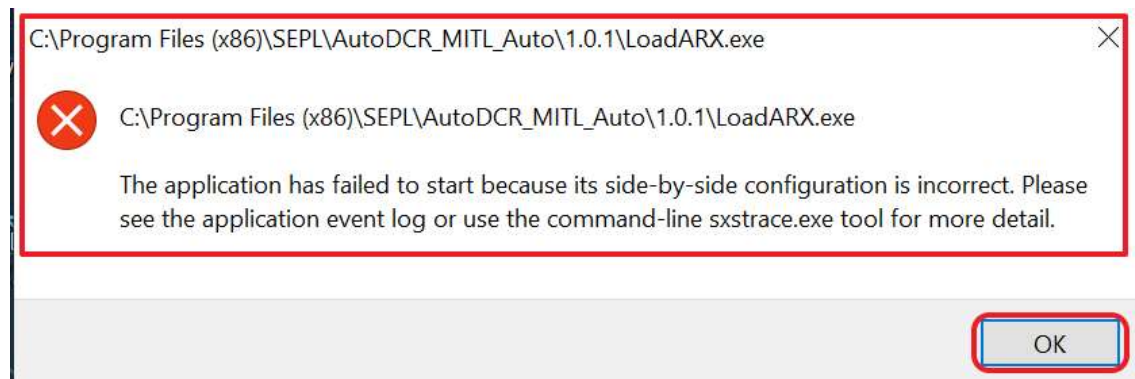

LoadAutoDCR ✕



Compatible AutoCAD version not available !

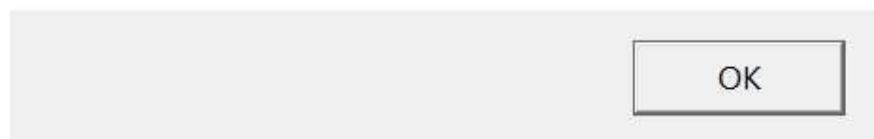

| | | |
|---|--|------------------------------|
|  | SoftTech Engineers Ltd. | Document No: 1.24 |
| | | Date of Issue: 05/02/2025 |
| | IT HELPDESK – SOP 1.24_How to install AutoScrutiny | Revision No: 00 |
| | | Date of Revision: 00/00/0000 |
| | | Page No: Page 20 of 1 |

Load AutoCAD Application



Supporting AutoCAD Versions

☐ AutoCAD 2000
☐ AutoCAD 2002
☐ AutoCAD 2004
☐ AutoCAD 2005
☐ AutoCAD 2006
☐ AutoCAD 2007
☐ AutoCAD 2008
☐ AutoCAD 2009
☐ AutoCAD 2010
☐ AutoCAD 2011
☐ AutoCAD 2012
☐ AutoCAD 2013
☐ AutoCAD 2014
☐ AutoCAD 2015
☐ AutoCAD 2016
☐ AutoCAD 2017
☐ AutoCAD 2018
☐ AutoCAD 2019
☐ AutoCAD 2020
☐ Set AutoCAD X Default

OK

Cancel

| | | |
|---|--|------------------------------|
|  | SoftTech Engineers Ltd. | Document No: 1.24 |
| | | Date of Issue: 05/02/2025 |
| | IT HELPDESK – SOP 1.24_How to install AutoScrutiny | Revision No: 00 |
| | | Date of Revision: 00/00/0000 |
| | | Page No: Page 21 of 1 |

Step 11: -> Please open below website and download 'Microsoft Visual C++ 2005 Service Pack 1 Redistributable Package MFC Security Update'.

<https://www.microsoft.com/en-in/download/details.aspx?id=26347>

Please download below **both** exe files and '**Install**' it.

Choose the download you want

| <input type="checkbox"/> File Name | Size |
|--|--------|
| <input type="checkbox"/> vc_redist_x64.exe | 6.3 MB |
| <input type="checkbox"/> vc_redist_x64.exe | 3.0 MB |
| <input type="checkbox"/> vc_redist_x86.exe | 2.6 MB |

Total size: 0 bytes

Step 12: -> If someone encounters the error 'Unable to Open Temp File' it means the system's C drive does not have 'Administrator' privileges, and we need to assign 'Administrator' rights.

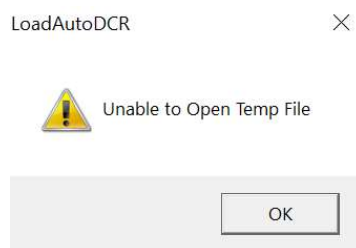

| | | |
|---|--|------------------------------|
|  | SoftTech Engineers Ltd. | Document No: 1.24 |
| | | Date of Issue: 05/02/2025 |
| | IT HELPDESK – SOP 1.24_How to install AutoScrutiny | Revision No: 00 |
| | | Date of Revision: 00/00/0000 |
| | | Page No: Page 22 of 1 |

Please edit the registry to allow the **C drive rights**. After making changes to the registry, you must **restart** the PC.

In the registry, there is a default value at the path '**1**' We need to change it from 1 to **0** and restart the PC.

Windows Registry Editor Version 5.00

[HKEY_LOCAL_MACHINE\SOFTWARE\Microsoft\Windows\CurrentVersion\Policies\System]

"EnableLUA"=dword:00000000

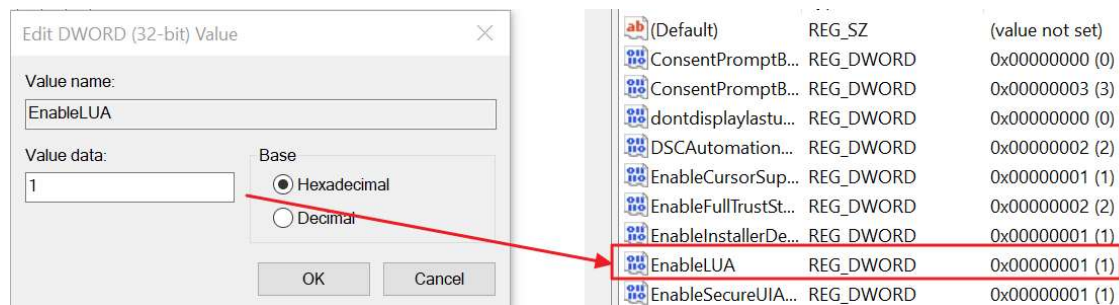

After restart PC, Please add below files in the '**Open file location**' as shown in

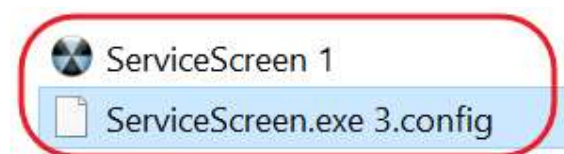

Please write click on 'AutoDC' icon and click on 'Open file location'

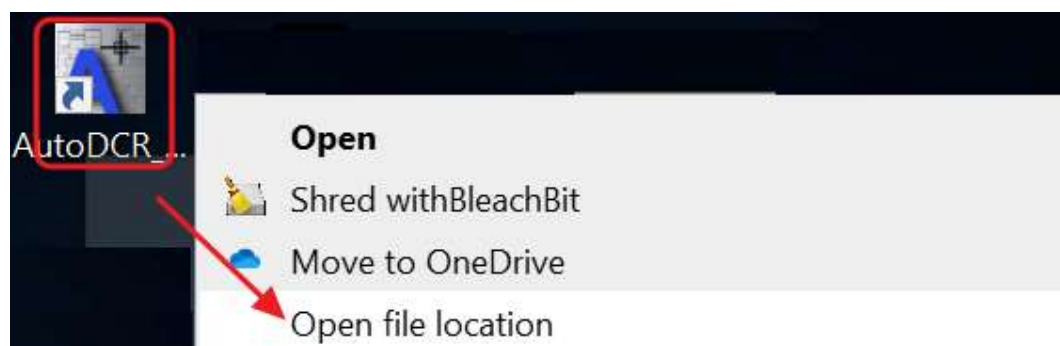

| | | |
|---|---|------------------------------|
|  | SoftTech Engineers Ltd. | Document No: 1.24 |
| | | Date of Issue: 05/02/2025 |
| | IT HELPDESK – SOP 1.24_How to install AutoScrutiny | Revision No: 00 |
| | | Date of Revision: 00/00/0000 |
| | | Page No: Page 23 of 1 |

Step 13: -> Please set the '**Scale and Layout**' to '**100%**' as shown in the below.

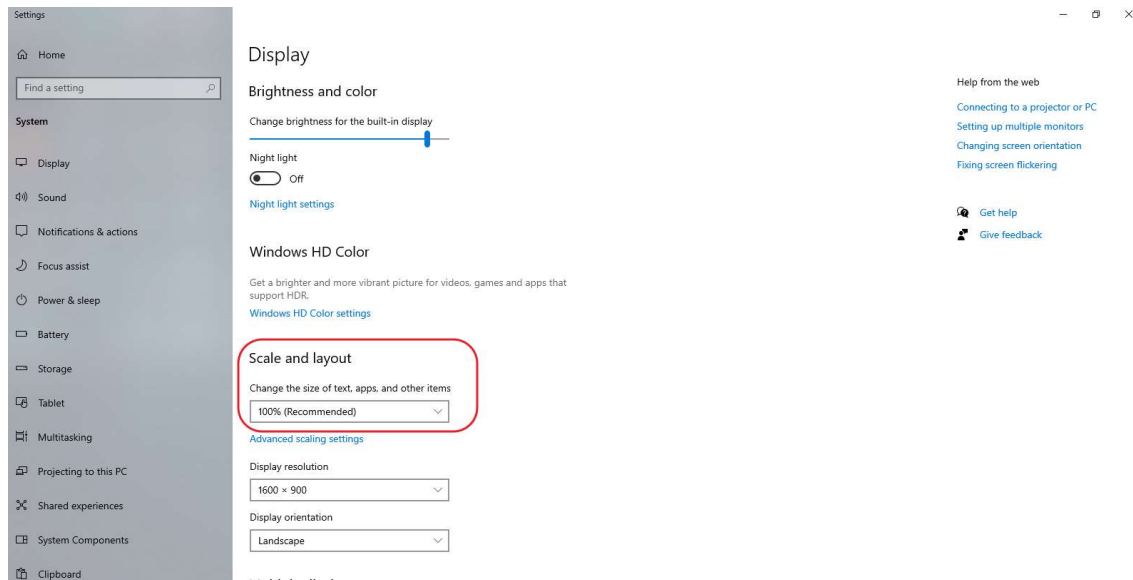

Please click on below red mark.

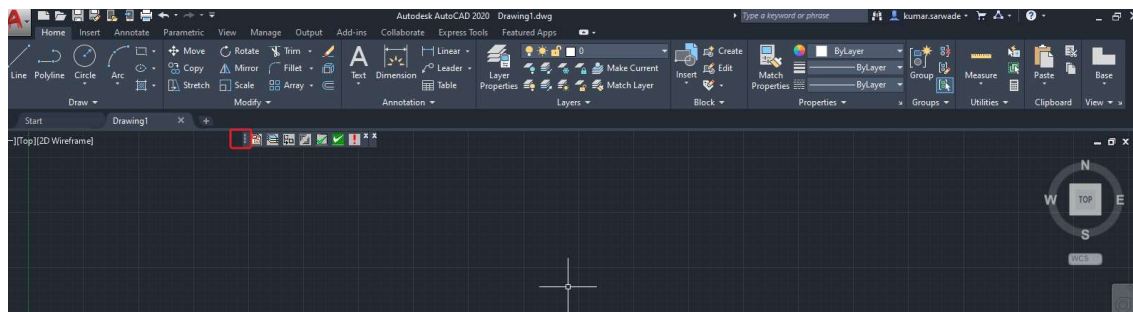

We can now see that '**AutoDCR**' and '**PreDCR**' appear in the menu.

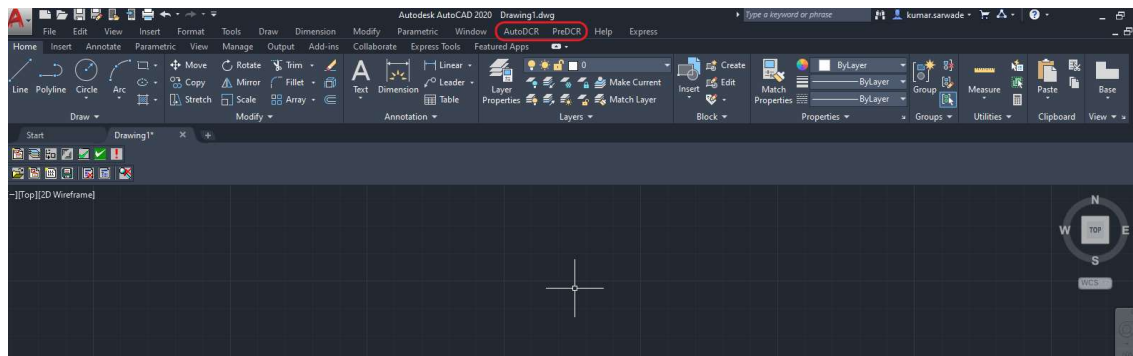

| | | |
|---|--|------------------------------|
|  | SoftTech Engineers Ltd. | Document No: 1.24 |
| | | Date of Issue: 05/02/2025 |
| | IT HELPDESK – SOP 1.24_How to install AutoScrutiny | Revision No: 00 |
| | | Date of Revision: 00/00/0000 |
| | | Page No: Page 24 of 1 |

Step 5: -> If you are finding any difficulty, and not able to complete the above shared steps. Please do not hesitate to contact the Softech IT Helpdesk Team with your service request or incident number along with your error logs/screenshot.

- 1) Please use the URL below to create your service request and incident.

<http://103.13.97.245:9092/User/Login?ReturnUrl=%2f>

